Forestry and Land Scotland | Coilltearachd agus Fearann Alba

Map 12 - Future habitats and species map

Author: West Region Planning Team

Scale @ A1: 1:20,000

Date: 11/17/2026

Legend

- proposed_roads
- Land Management Plan Areas
- Forest Roads
- Scenario Management Coupes

- Sitka spruce (SS)
- Norway spruce (NS)
- Lodgepole pine (LP)
- Scots pine (SP)
- Larch sp (EL/HL/JL)
- Douglas fir (DF)
- Mixed/ other conifers (MC/XC)
- Birch (BI)
- Oak (OK)
- Ash (AH)
- Beech (BE)
- Mixed/ other broadleaves (MB/XB)
- Open land
- Species Mixture: Main colour = Dominant species Dots = Secondary species Sitka spruce with Birch shown here

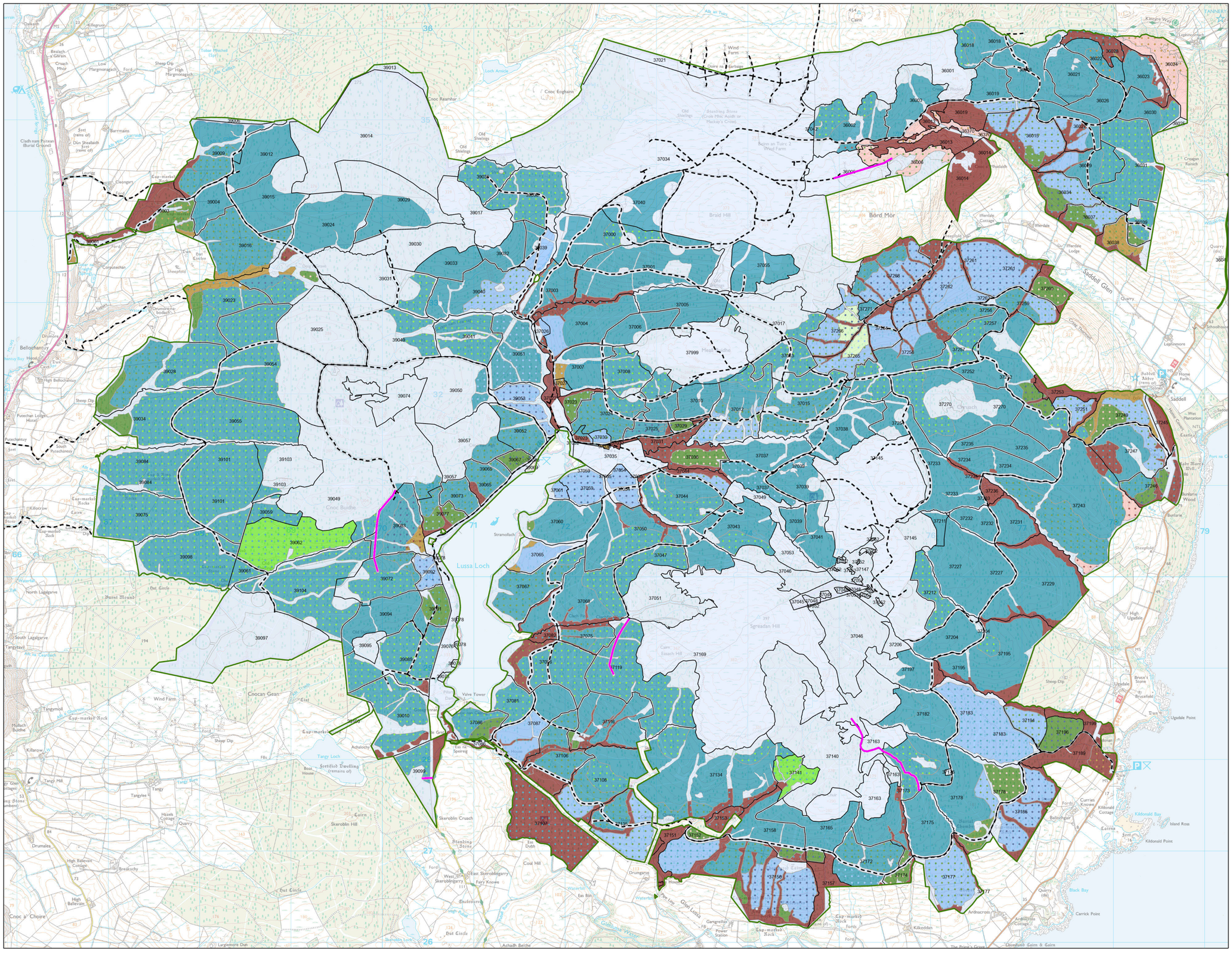

Reproduced by permission of Ordnance Survey on behalf of HMSO.
© Crown copyright and database right 2026. All rights reserved.
Ordnance Survey Licence number AC0000820350.
© Getmapping Plc and Bluesky International Limited 2026.

Scotland's national forests and land are responsibly managed to the UK Woodland Assurance Standard.

FSC www.fsc.org FSC® C123223 The mark of responsible forestry

PEFC PEFC/16-40-1002 Promoting Sustainable Forest Management www.pefc.org