

**Gartly
Land Management Plan
2023**

Map 7: Thinning Coupes

Scale @ A2: 1:15,000

Date: November 2022

Legend

-  Forest Roads
-  Watercourses
- Next Thinning Year
-  2024
-  2025
-  2026
-  2027

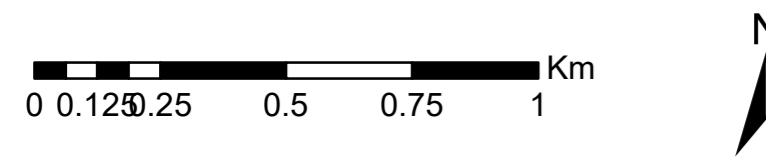
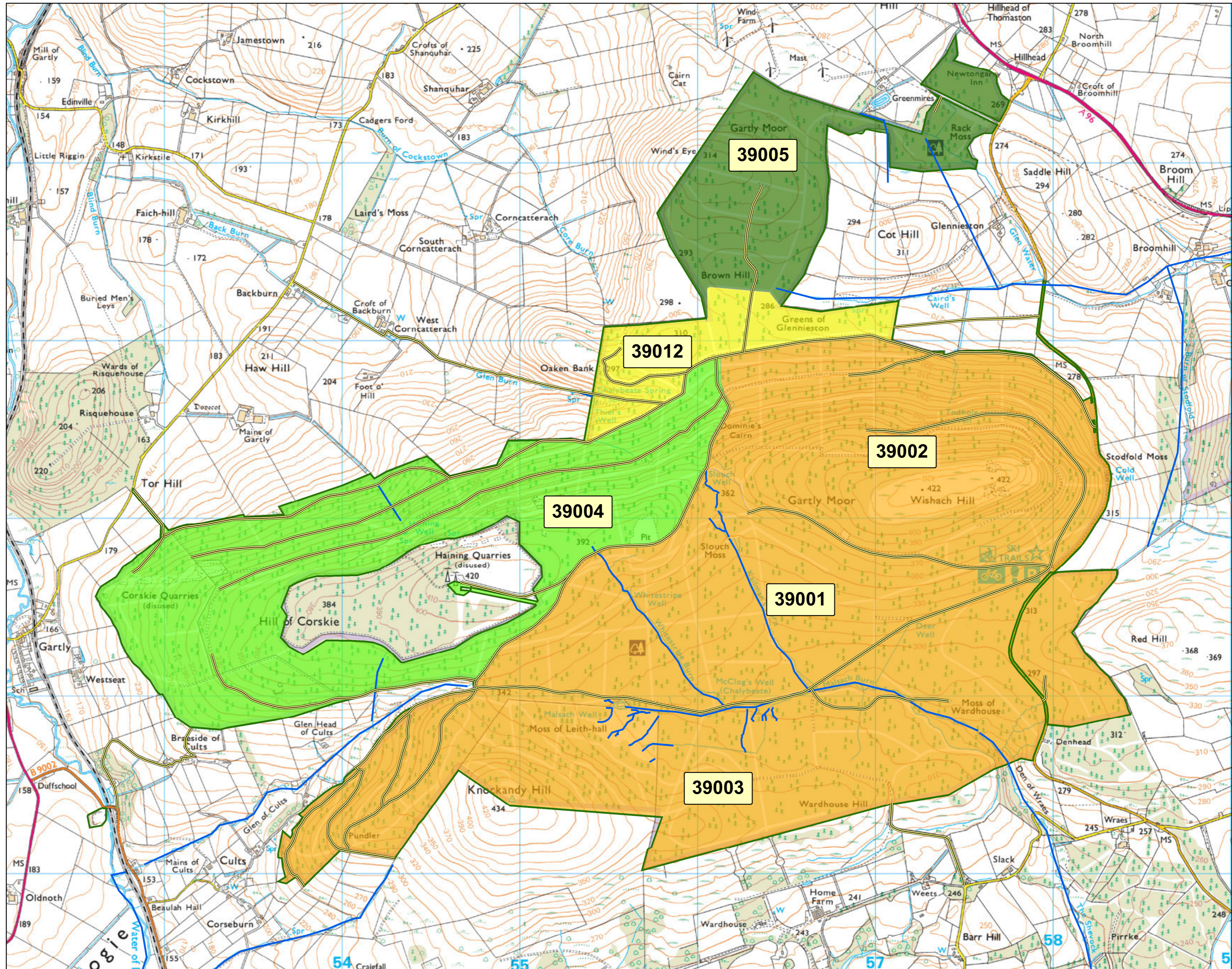

Reproduced by permission of Ordnance Survey on behalf of HMSO. © Crown copyright and database right [2022]. All rights reserved. Ordnance Survey Licence number [100021242]. © Getmapping Plc and Bluesky International Limited 2022.

Scotland's National Forest Estate is responsibly managed to the UK Woodland Assurance Standard.

