

West Region

Taynuilt Land Management Plan



M4: Future Habitats & Species within first 10 years

Legend

- Taynuilt LMP Area
- DF: Douglas Fir
- MC: Mixed Conifer
- NBL: Native Broadleaved
- NS: Norway Spruce
- NS/SP
- OG: Open ground
- SP: Scots Pine
- SS: Sitka Spruce
- Natural Regen Target Areas.

Note: Where Natural Regen Target Areas overlap blank areas on map, then these comprise existing open ground. Many of these areas are already regenerating naturally.

Scale: 1:40,000 @ A3

17/09/2019

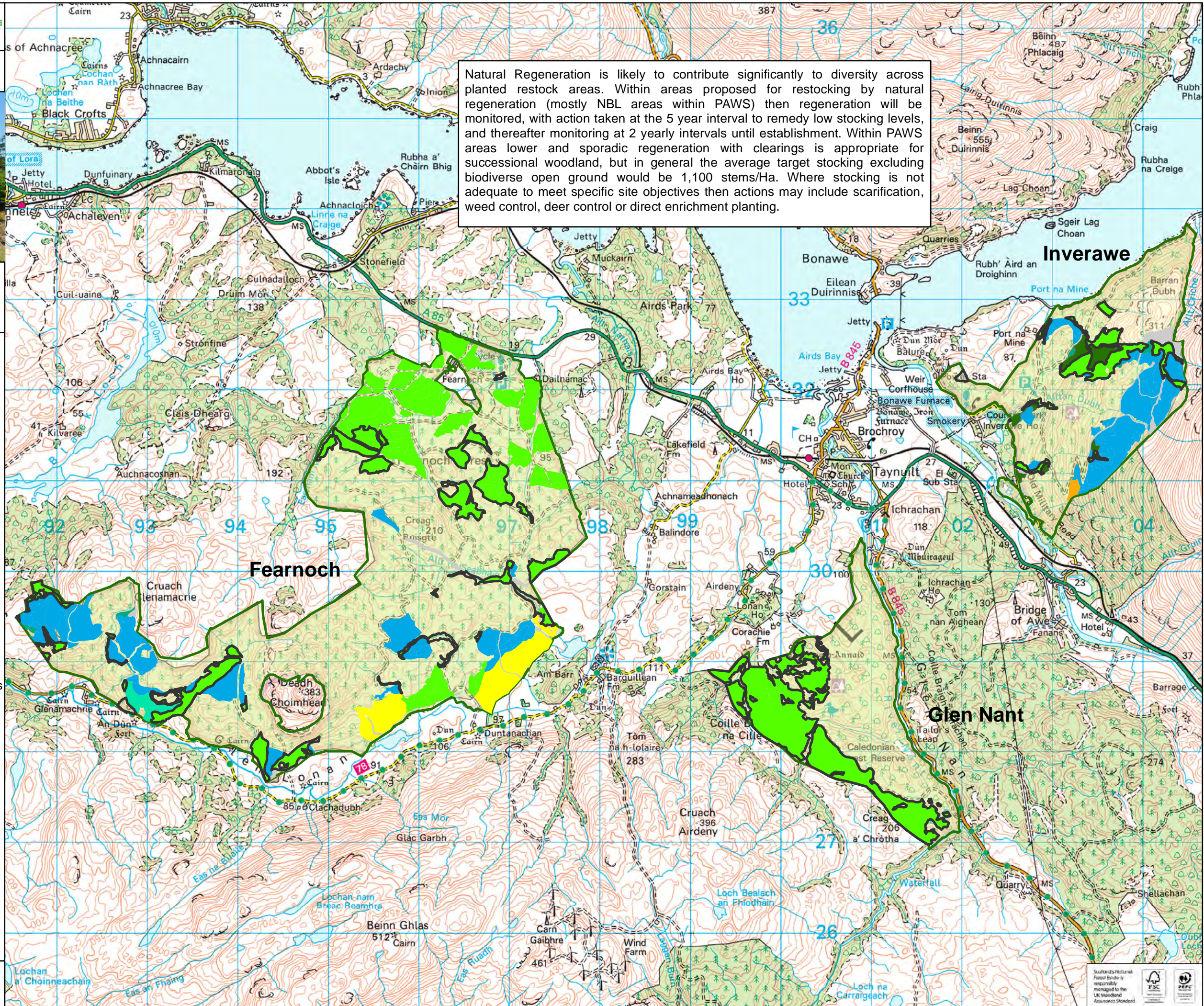

Natural Regeneration is likely to contribute significantly to diversity across planted restock areas. Within areas proposed for restocking by natural regeneration (mostly NBL areas within PAWS) then regeneration will be monitored, with action taken at the 5 year interval to remedy low stocking levels, and thereafter monitoring at 2 yearly intervals until establishment. Within PAWS areas lower and sporadic regeneration with clearings is appropriate for successional woodland, but in general the average target stocking excluding biodiverse open ground would be 1,100 stems/Ha. Where stocking is not adequate to meet specific site objectives then actions may include scarification, weed control, deer control or direct enrichment planting.

