



Management Coupes

Author: Catriona MacIannan

Scale @ A1: 1:20,000

Date: 15/09/2022

Legend

- Planned ATV/Forwarder Tracks
- Planned Roads

Forest Roads

- Forest Roads
- Watercourses

Scenario Management Coupes (Felling Plan)

- Recently Felled
- Phase 1 felling (2023 - 2027)
- Phase 2 felling (2028 - 2032)
- Phase 3 felling (2033 - 2037)
- Phase 4 felling (2038 - 2042)
- Phase 5 felling (2043 - 2047)
- Phase 6 felling (2048 - 2052)
- Phase 7 felling (2053 - 2057)
- After 2057
- Long Term Retention (Fell after Phase 3)
- Natural Reserve
- Minimum Intervention
- Coppice
- Low Impact Silviculture
- Open

Land Management Plan Areas

- Land Management Plan Areas

Blocks

- Blocks

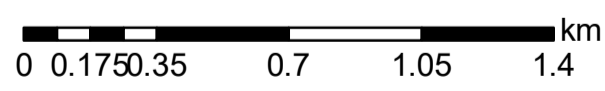
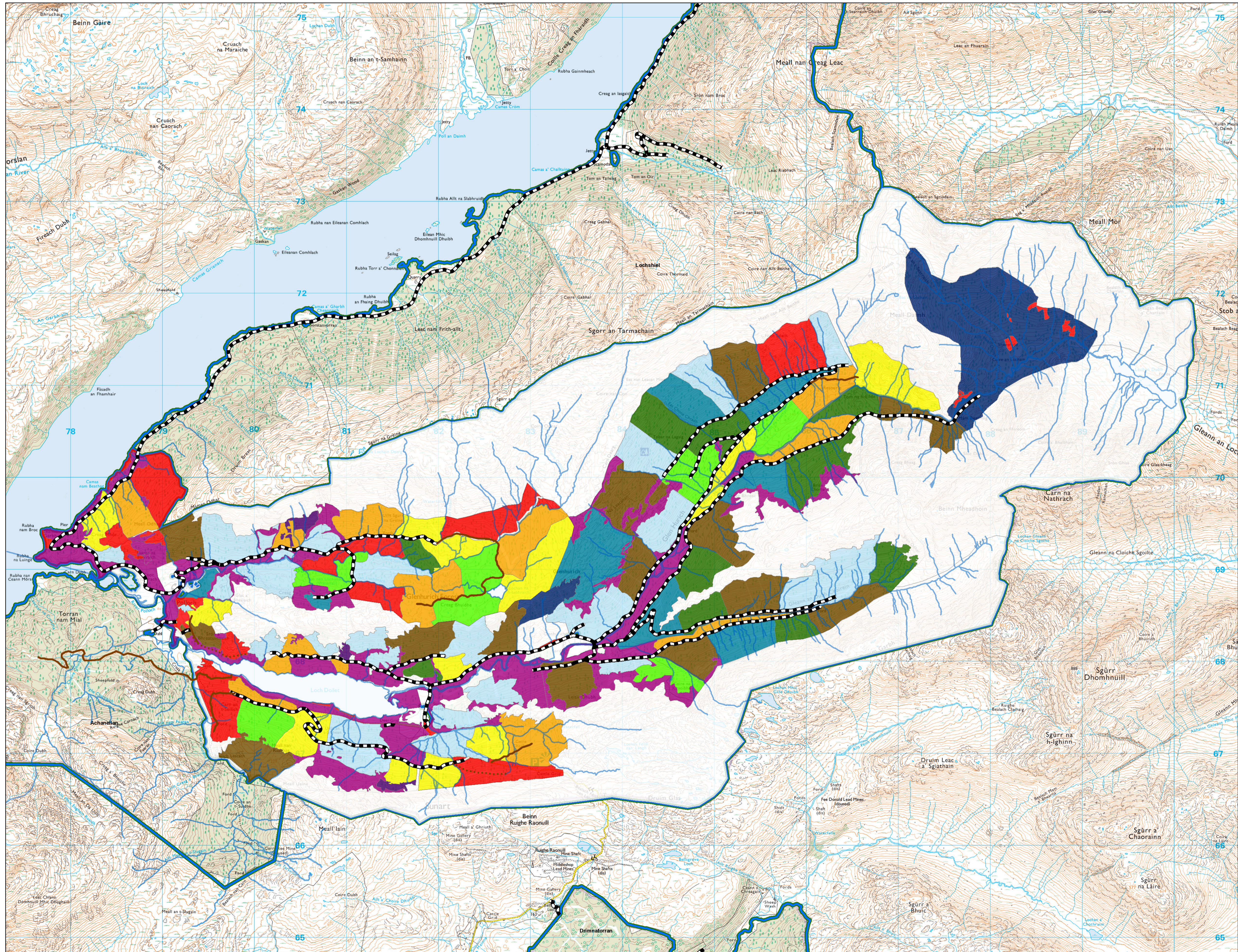

Reproduced by permission of Ordnance Survey on behalf of HMSO.
 © Crown copyright and database right 2022. All rights reserved.
 Ordnance Survey Licence number 100024925.
 © Getmapping Plc and Bluesky International Limited 2022.

Scotland's national forests and land are responsibly managed to the UK Woodland Assurance Standard.

