

Map 5a Thinning- Auch

Scale @ A1: 1:10,000

Date: 17/01/2023

Author: Jeni West

Legend

Forest Roads

— Forest Roads

— Planned Roads

□ Blocks

▨ Silvicultural thinning

■ Amenity thinning

Amenity Thinning

Amenity thinning is focused on the removal of essentially problem trees that are impacting adversely on site infrastructure, recreation areas, ecologically sensitive open ground and native woodland areas. There is usually no measurable volume removed and fellings may target small, scattered and individual trees in order to achieve the thinning objective. The scale of the operations makes representation of these areas on maps difficult. In general the approach would be to remove minimum numbers of trees to achieve the objective of removing the adverse impacts arising from cover within these targeted areas. Within Ancient Woodland Sites (AWS) there is also a priority of removing non-native species and protecting remnants.

Silvicultural Thinning

Silvicultural thinning is undertaken to achieve a silvicultural objective. This may involve the management of Continuous Cover Forestry (CCF) areas or thinning of clearfell crops to improve stem quality. There is usually a significant and measurable output in terms of both timber volume and economic output. The location of these areas is determined by site access, slope, soil conditions, exposure and crop characteristics. The areas shown for this type of thinning are indicative and implementation will depend on market conditions.

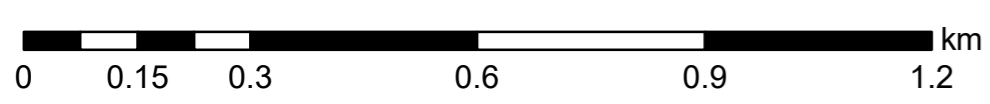

Scotland's national forests and land are responsibly managed to the UK Woodland Assurance Standard.



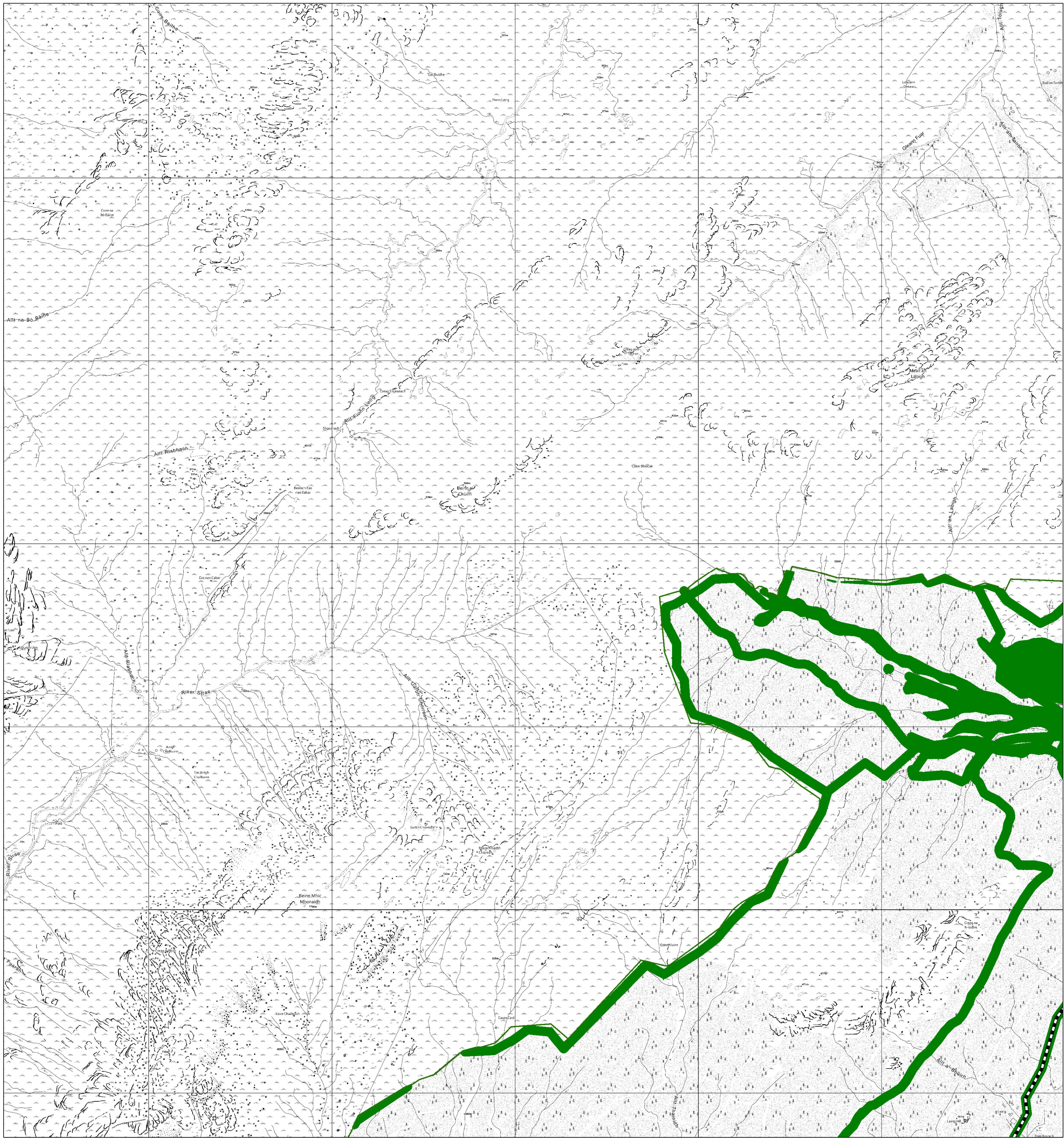

Map 5b(i) Thinning- Glen Orchy (north west)

Scale @ A1: 1:10,000

Date: 17/01/2023

Author: Jeni West

Legend

Forest Roads

— Forest Roads

□ Blocks

■ Amenity thinning

Amenity Thinning

Amenity thinning is focused on the removal of essentially problem trees that are impacting adversely on site infrastructure, recreation areas, ecologically sensitive open ground and native woodland areas. There is usually no measurable volume removed and fellings may target small, scattered and individual trees in order to achieve the thinning objective. The scale of the operations makes representation of these areas on maps difficult. In general the approach would be to remove minimum numbers of trees to achieve the objective of removing the adverse impacts arising from cover within these targeted areas. Within Ancient Woodland Sites (AWS) there is also a priority of removing non-native species and protecting remnants.

Silvicultural Thinning

Silvicultural thinning is undertaken to achieve a silvicultural objective. This may involve the management of Continuous Cover Forestry (CCF) areas or thinning of clearfell crops to improve stem quality. There is usually a significant and measurable output in terms of both timber volume and economic output. The location of these areas is determined by site access, slope, soil conditions, exposure and crop characteristics. The areas shown for this type of thinning are indicative and implementation will depend on market conditions.

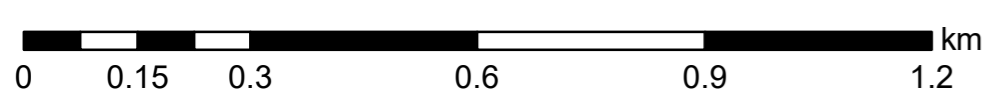

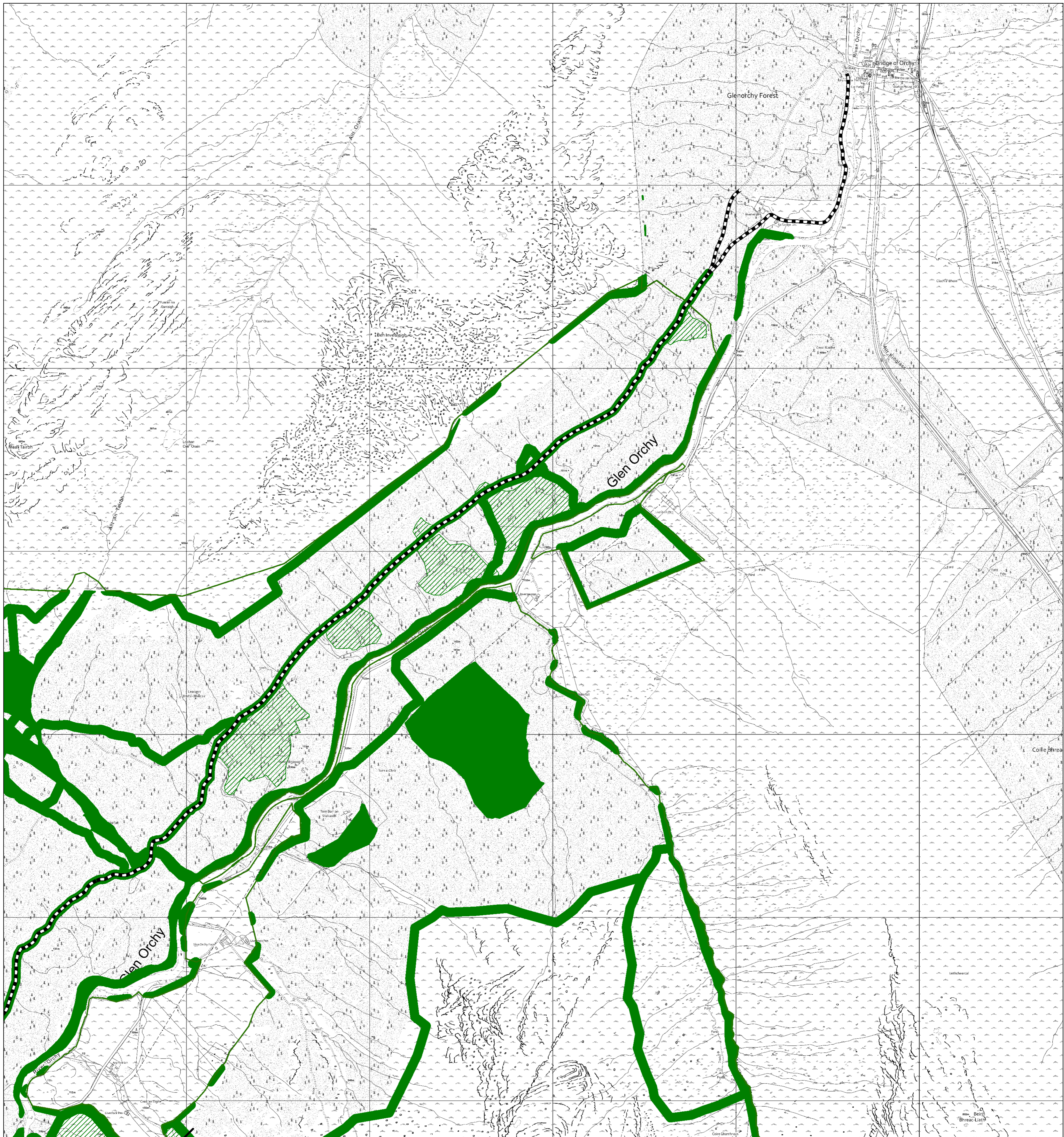

Map 5b(ii) Thinning- Glen Orchy (north east)

Scale @ A1: 1:10,000

Date: 17/01/2023

Author: Jeni West

Legend

Forest Roads

Forest Roads

Planned Roads

Blocks

Silvicultural thinning

Amenity thinning

Amenity Thinning

Amenity thinning is focused on the removal of essentially problem trees that are impacting adversely on site infrastructure, recreation areas, ecologically sensitive open ground and native woodland areas. There is usually no measurable volume removed and fellings may target small, scattered and individual trees in order to achieve the thinning objective. The scale of the operations makes representation of these areas on maps difficult. In general the approach would be to remove minimum numbers of trees to achieve the objective of removing the adverse impacts arising from cover within these targeted areas. Within Ancient Woodland Sites (AWS) there is also a priority of removing non-native species and protecting remnants.

Silvicultural Thinning

Silvicultural thinning is undertaken to achieve a silvicultural objective. This may involve the management of Continuous Cover Forestry (CCF) areas or thinning of clearfell crops to improve stem quality. There is usually a significant and measurable output in terms of both timber volume and economic output. The location of these areas is determined by site access, slope, soil conditions, exposure and crop characteristics. The areas shown for this type of thinning are indicative and implementation will depend on market conditions.

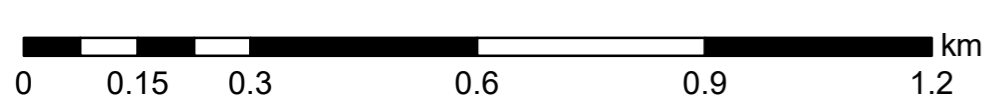

Scotland's national forests and land are responsibly managed to the UK Woodland Assurance Standard.



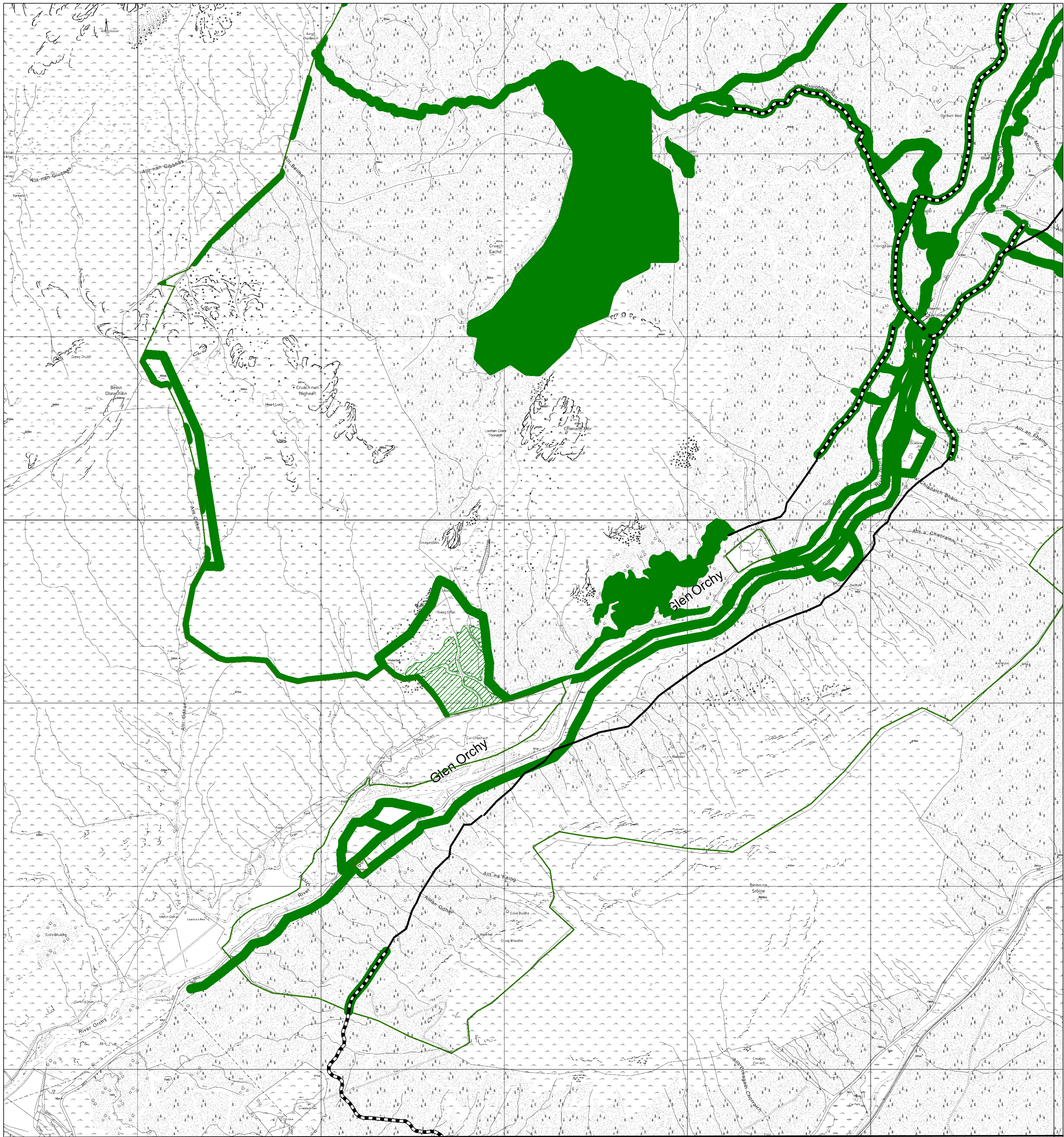

Map 5b(iii) Thinning- Glen Lochy (south west)





Scale @ A1: 1:10,000

Date: 17/01/2023

Author: Jeni West

Legend

Forest Roads

-  Forest Roads
-  Planned Roads
-  Blocks
-  Silvicultural thinning
-  Amenity thinning

Amenity Thinning

Amenity thinning is focused on the removal of essentially problem trees that are impacting adversely on site infrastructure, recreation areas, ecologically sensitive open ground and native woodland areas. There is usually no measurable volume removed and fellings may target small, scattered and individual trees in order to achieve the thinning objective. The scale of the operations makes representation of these areas on maps difficult. In general the approach would be to remove minimum numbers of trees to achieve the objective of removing the adverse impacts arising from cover within these targeted areas. Within Ancient Woodland Sites (AWS) there is also a priority of removing non-native species and protecting remnants.

Silvicultural Thinning

Silvicultural thinning is undertaken to achieve a silvicultural objective. This may involve the management of Continuous Cover Forestry (CCF) areas or thinning of clearfell crops to improve stem quality. There is usually a significant and measurable output in terms of both timber volume and economic output. The location of these areas is determined by site access, slope, soil conditions, exposure and crop characteristics. The areas shown for this type of thinning are indicative and implementation will depend on market conditions.

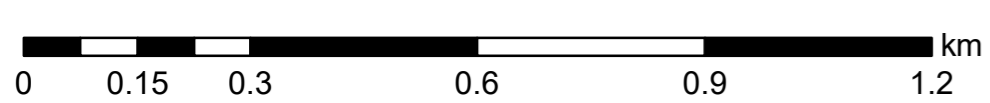

Scotland's national forests and land are responsibly managed to the UK Woodland Assurance Standard.



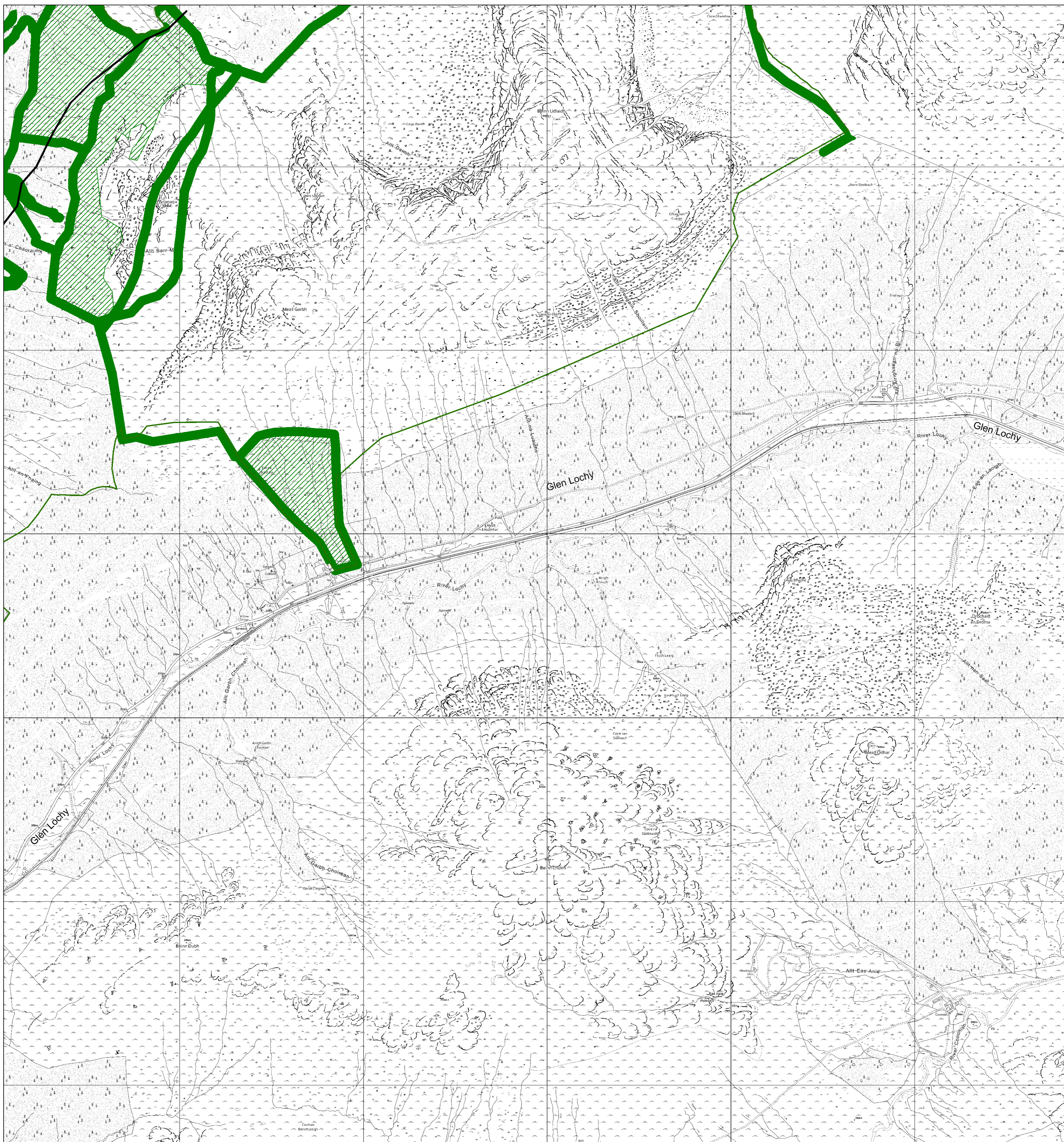

Map 5b(iv) Thinning- Glen Orchy (south east)

Scale @ A1: 1:10,000

Date: 17/01/2023

Author: Jeni West

Legend

-  Planned Roads
-  Blocks
-  Silvicultural thinning
-  Amenity thinning

Amenity Thinning

Amenity thinning is focused on the removal of essentially problem trees that are impacting adversely on site infrastructure, recreation areas, ecologically sensitive open ground and native woodland areas. There is usually no measurable volume removed and fellings may target small, scattered and individual trees in order to achieve the thinning objective. The scale of the operations makes representation of these areas on maps difficult. In general the approach would be to remove minimum numbers of trees to achieve the objective of removing the adverse impacts arising from cover within these targeted areas. Within Ancient Woodland Sites (AWS) there is also a priority of removing non-native species and protecting remnants.

Silvicultural Thinning

Silvicultural thinning is undertaken to achieve a silvicultural objective. This may involve the management of Continuous Cover Forestry (CCF) areas or thinning of clearfell crops to improve stem quality. There is usually a significant and measurable output in terms of both timber volume and economic output. The location of these areas is determined by site access, slope, soil conditions, exposure and crop characteristics. The areas shown for this type of thinning are indicative and implementation will depend on market conditions.



Reproduced by permission of Ordnance Survey on behalf of HMSO. © Crown copyright and database right 2023. All rights reserved. Ordnance Survey Licence number 100024925. © Getmapping Plc and Bluesky International Limited 2023.

Scotland's national forests and land are responsibly managed to the UK Woodland Assurance Standard.



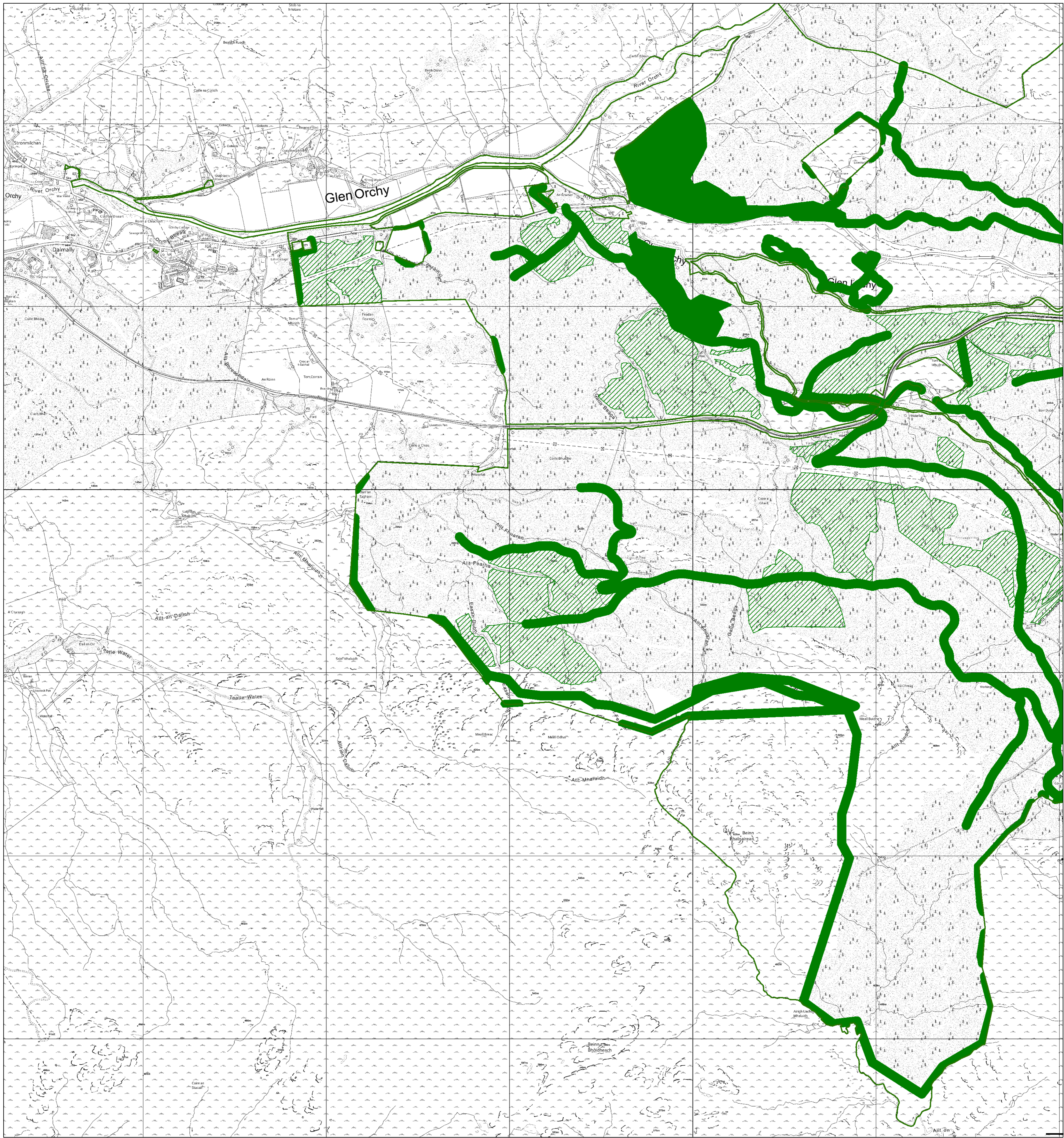



Map 5c(i) Thinning-Succoth (west)

Scale @ A1: 1:10,000

Date: 16/01/2023

Author: Jeni West

Legend

-  Blocks
-  Silvicultural thinning
-  Amenity thinning

Amenity Thinning

Amenity thinning is focused on the removal of essentially problem trees that are impacting adversely on site infrastructure, recreation areas, ecologically sensitive open ground and native woodland areas. There is usually no measurable volume removed and fellings may target small, scattered and individual trees in order to achieve the thinning objective. The scale of the operations makes representation of these areas on maps difficult. In general the approach would be to remove minimum numbers of trees to achieve the objective of removing the adverse impacts arising from cover within these targeted areas. Within Ancient Woodland Sites (AWS) there is also a priority of removing non-native species and protecting remnants.

Silvicultural Thinning

Silvicultural thinning is undertaken to achieve a silvicultural objective. This may involve the management of Continuous Cover Forestry (CCF) areas or thinning of clearfell crops to improve stem quality. There is usually a significant and measurable output in terms of both timber volume and economic output. The location of these areas is determined by site access, slope, soil conditions, exposure and crop characteristics. The areas shown for this type of thinning are indicative and implementation will depend on market conditions.

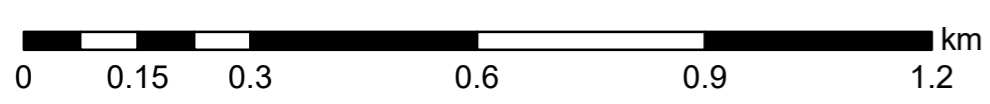

Scotland's national forests and land are responsibly managed to the UK Woodland Assurance Standard.



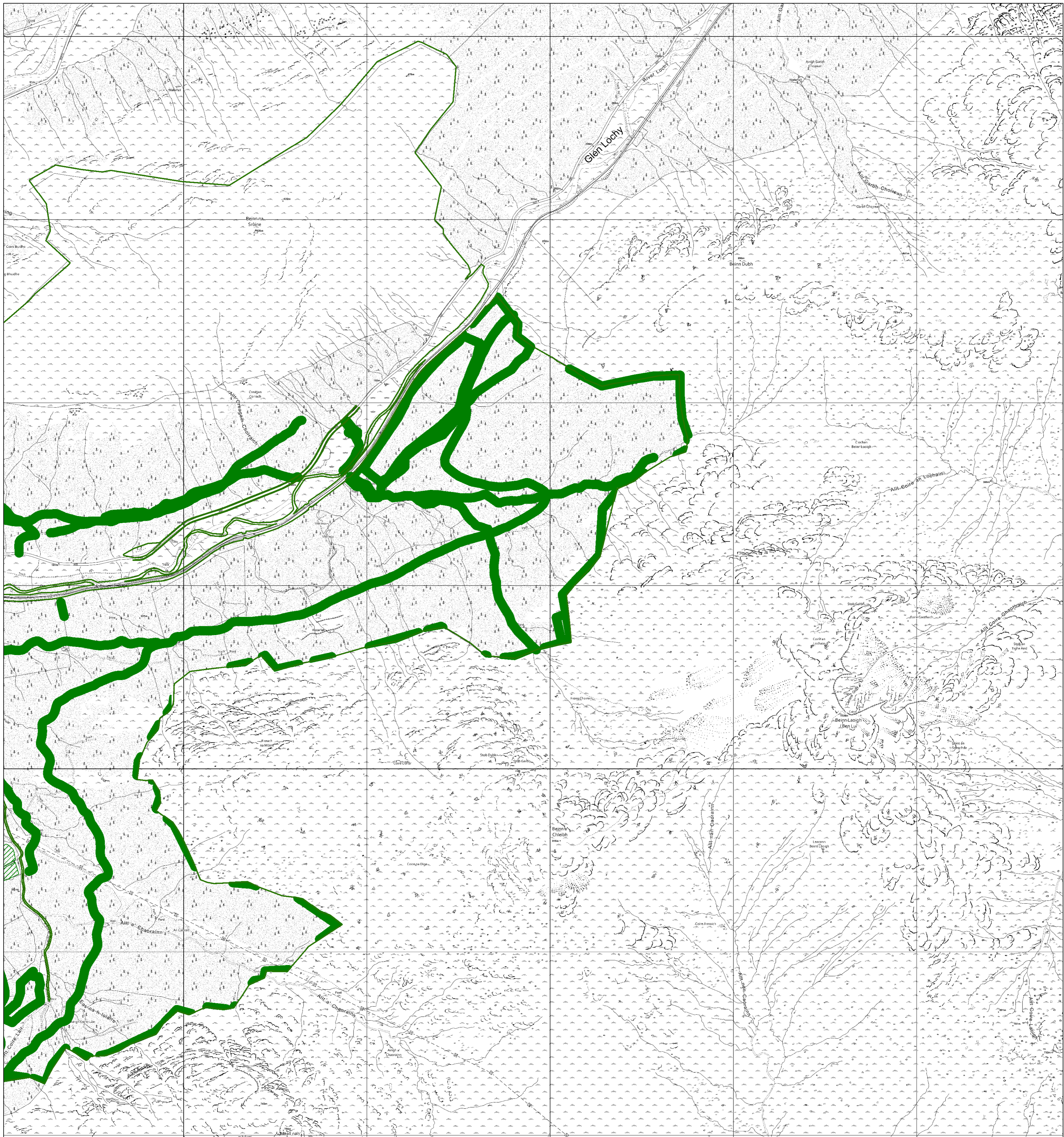



Map 5c(ii) Thinning- Succoth (east)

Scale @ A1: 1:10,000

Date: 16/01/2023

Author: Jeni West

Legend

-  Blocks
-  Silvicultural thinning
-  Amenity thinning

Amenity Thinning

Amenity thinning is focused on the removal of essentially problem trees that are impacting adversely on site infrastructure, recreation areas, ecologically sensitive open ground and native woodland areas. There is usually no measurable volume removed and fellings may target small, scattered and individual trees in order to achieve the thinning objective. The scale of the operations makes representation of these areas on maps difficult. In general the approach would be to remove minimum numbers of trees to achieve the objective of removing the adverse impacts arising from cover within these targeted areas. Within Ancient Woodland Sites (AWS) there is also a priority of removing non-native species and protecting remnants.

Silvicultural Thinning

Silvicultural thinning is undertaken to achieve a silvicultural objective. This may involve the management of Continuous Cover Forestry (CCF) areas or thinning of clearfell crops to improve stem quality. There is usually a significant and measurable output in terms of both timber volume and economic output. The location of these areas is determined by site access, slope, soil conditions, exposure and crop characteristics. The areas shown for this type of thinning are indicative and implementation will depend on market conditions.

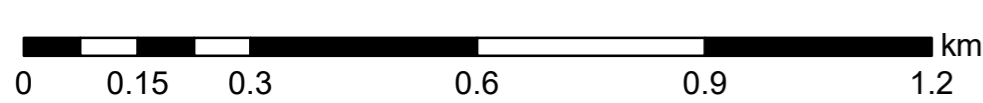

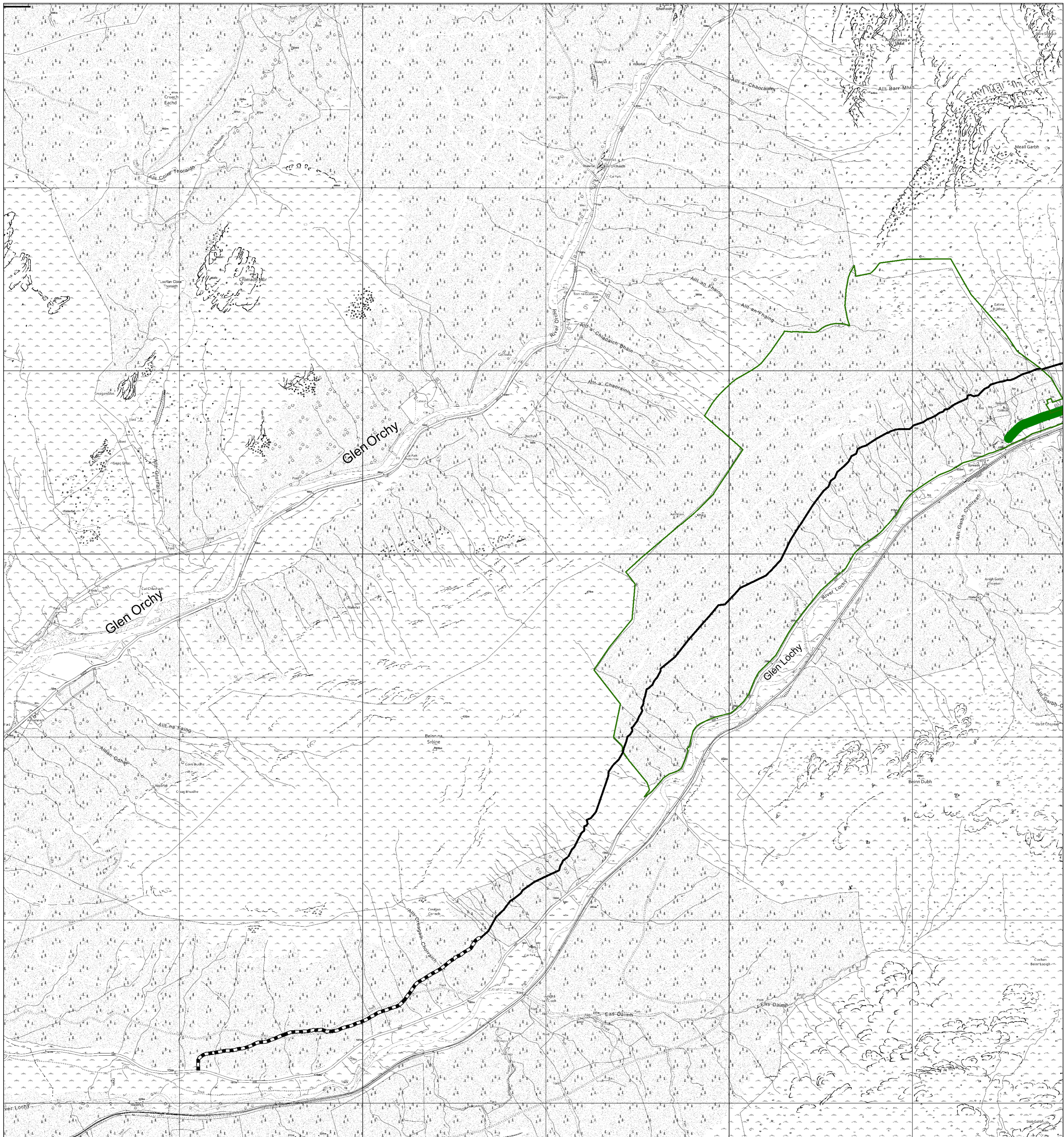

Map 5d(i) Thinning- Glen Lochy North (west)

Scale @ A1: 1:10,000

Date: 17/01/2023

Author: Jeni West

Legend

Forest Roads

Forest Roads

Planned Roads

Blocks

Amenity thinning

Amenity Thinning

Amenity thinning is focused on the removal of essentially problem trees that are impacting adversely on site infrastructure, recreation areas, ecologically sensitive open ground and native woodland areas. There is usually no measurable volume removed and fellings may target small, scattered and individual trees in order to achieve the thinning objective. The scale of the operations makes representation of these areas on maps difficult. In general the approach would be to remove minimum numbers of trees to achieve the objective of removing the adverse impacts arising from cover within these targeted areas. Within Ancient Woodland Sites (AWS) there is also a priority of removing non-native species and protecting remnants.

Silvicultural Thinning

Silvicultural thinning is undertaken to achieve a silvicultural objective. This may involve the management of Continuous Cover Forestry (CCF) areas or thinning of clearfell crops to improve stem quality. There is usually a significant and measurable output in terms of both timber volume and economic output. The location of these areas is determined by site access, slope, soil conditions, exposure and crop characteristics. The areas shown for this type of thinning are indicative and implementation will depend on market conditions.

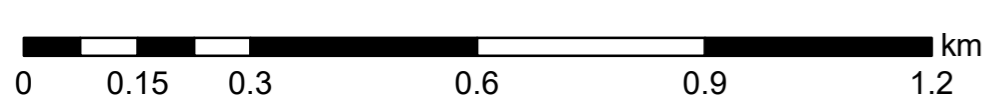

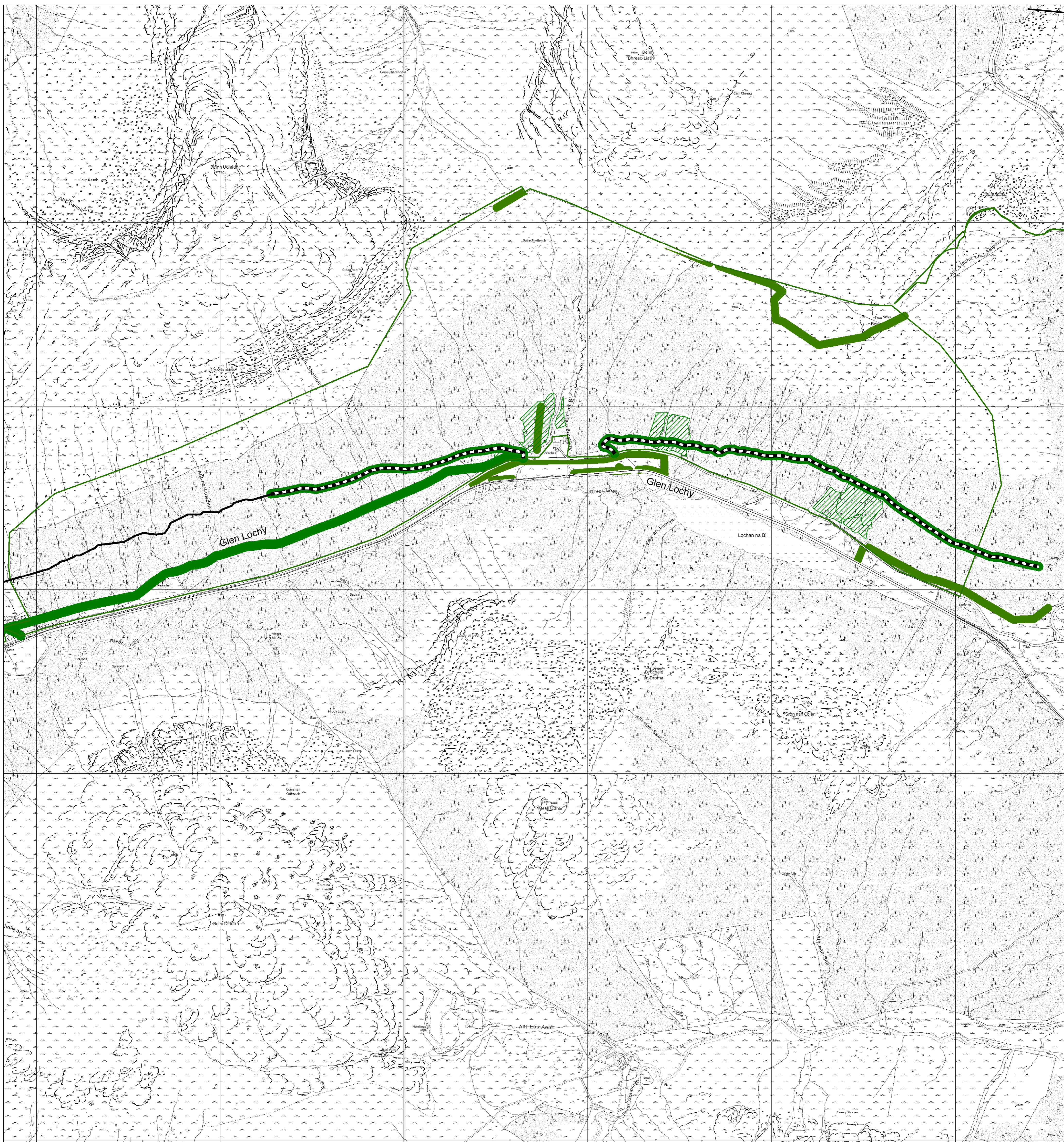

Map 5d(ii) Thinning- Glen Lochy North (east)

Scale @ A1: 1:10,000
Date: 17/01/2023
Author: Jeni West



Reproduced by permission of Ordnance Survey on behalf of HMSO. © Crown copyright and database right 2023. All rights reserved. Ordnance Survey Licence number 100024925. © Getmapping Plc and Bluesky International Limited 2023.

- Legend**
- Forest Roads
 - Planned Roads
 - Blocks
 - Silvicultural thinning
 - Amenity thinning

Amenity Thinning
Amenity thinning is focused on the removal of essentially problem trees that are impacting adversely on site infrastructure, recreation areas, ecologically sensitive open ground and native woodland areas. There is usually no measureable volume removed and fellings may target small, scattered and individual trees in order to achieve the thinning objective. The scale of the operations makes representation of these areas on maps difficult. In general the approach would be to remove minimum numbers of trees to achieve the objective of removing the adverse impacts arising from cover within these targeted areas. Within Ancient Woodland Sites (AWS) there is also a priority of removing non-native species and protecting remnants.

Silvicultural Thinning
Silvicultural thinning is undertaken to achieve a silvicultural objective. This may involve the management of Continuous Cover Forestry (CCF) areas or thinning of clearfell crops to improve stem quality. There is usually a significant and measurable output in terms of both timber volume and economic output. The location of these areas is determined by site access, slope, soil conditions, exposure and crop characteristics. The areas shown for this type of thinning are indicative and implementation will depend on market conditions.

Scotland's national forests and land are responsibly managed to the UK Woodland Assurance Standard.



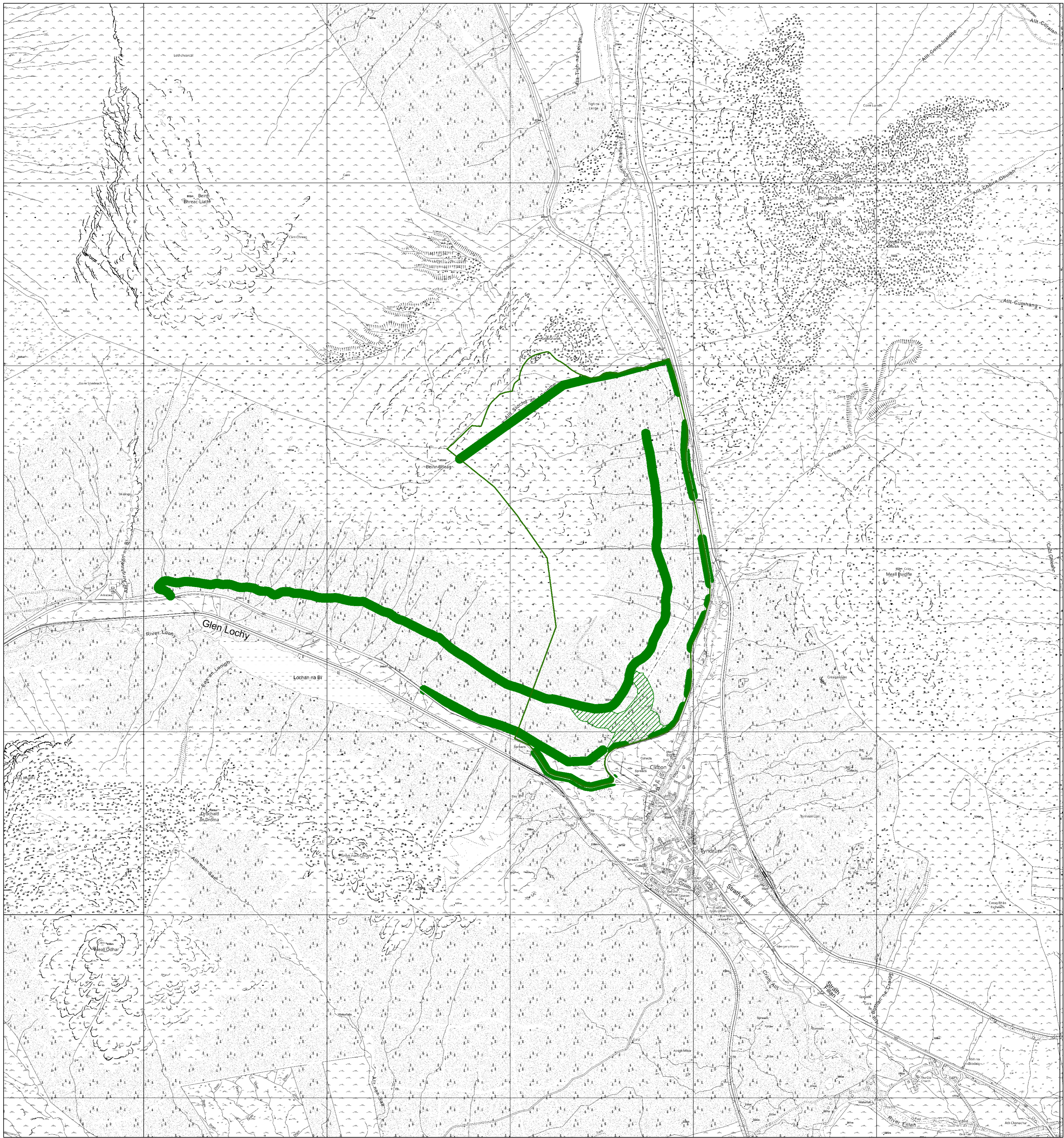



Map 5e Thinning- Glen Lochy North addition

Scale @ A1: 1:10,000

Date: 16/01/2023

Author: Jeni West

Legend

-  Blocks
-  Silvicultural thinning
-  Amenity thinning

Silvicultural Thinning

Silvicultural thinning is undertaken to achieve a silvicultural objective. This may involve the management of Continuous Cover Forestry (CCF) areas or thinning of clearfell crops to improve stem quality. There is usually a significant and measurable output in terms of both timber volume and economic output. The location of these areas is determined by site access, slope, soil conditions, exposure and crop characteristics. The areas shown for this type of thinning are indicative and implementation will depend on market conditions.

Amenity Thinning

Amenity thinning is focused on the removal of essentially problem trees that are impacting adversely on site infrastructure, recreation areas, ecologically sensitive open ground and native woodland areas. There is usually no measurable volume removed and fellings may target small, scattered and individual trees in order to achieve the thinning objective. The scale of the operations makes representation of these areas on maps difficult. In general the approach would be to remove minimum numbers of trees to achieve the objective of removing the adverse impacts arising from cover within these targeted areas. Within Ancient Woodland Sites (AWS) there is also a priority of removing non-native species and protecting remnants.

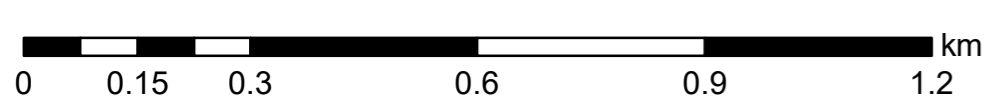

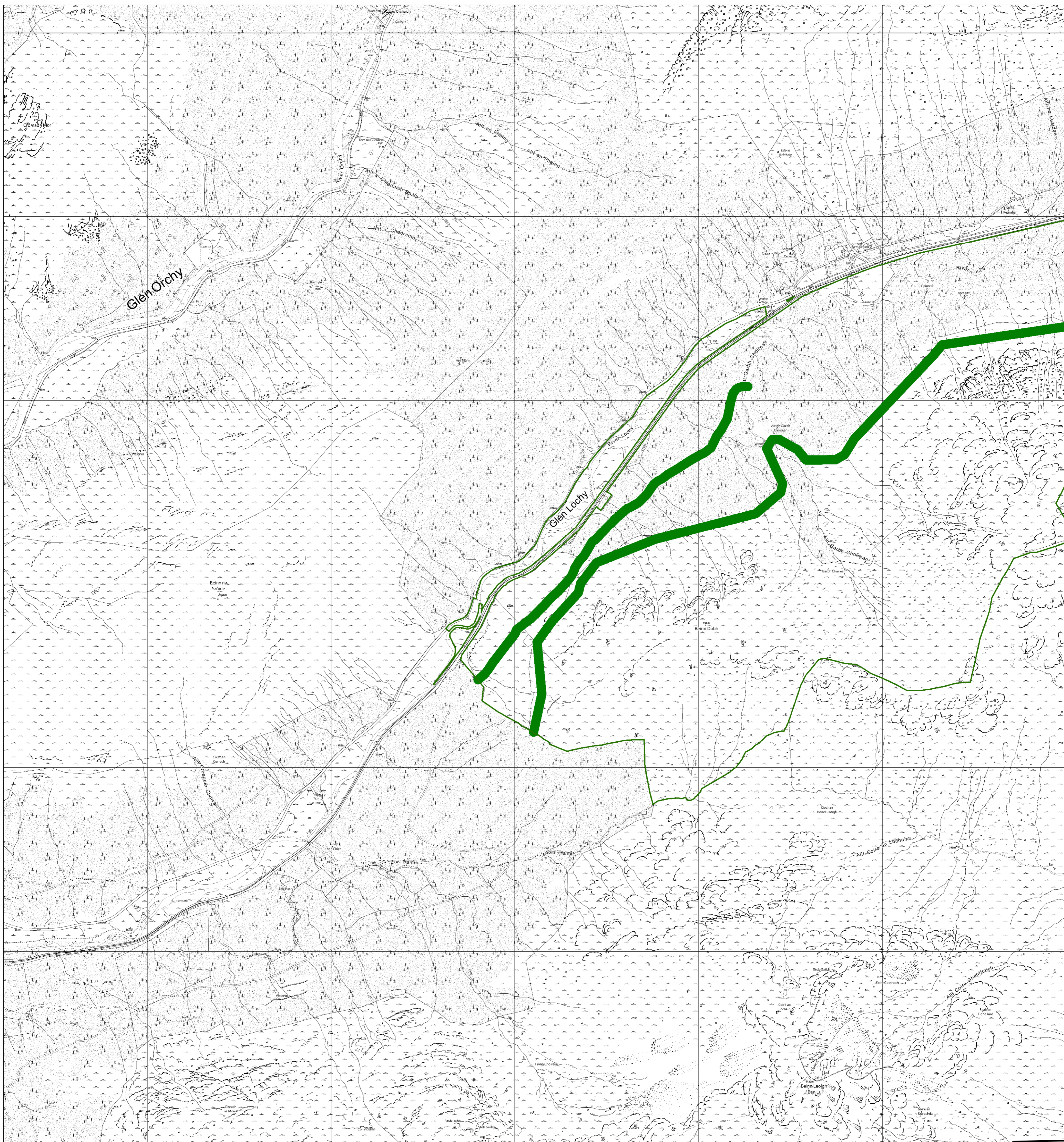

Map 5f(i) Thinning- Glen Lochy South (west)

Scale @ A1: 1:10,000

Date: 16/01/2023

Author: Jeni West

Legend

- Blocks
- Amenity thinning

Silvicultural Thinning

Silvicultural thinning is undertaken to achieve a silvicultural objective. This may involve the management of Continuous Cover Forestry (CCF) areas or thinning of clearfell crops to improve stem quality. There is usually a significant and measurable output in terms of both timber volume and economic output. The location of these areas is determined by site access, slope, soil conditions, exposure and crop characteristics. The areas shown for this type of thinning are indicative and implementation will depend on market conditions.

Amenity Thinning

Amenity thinning is focused on the removal of essentially problem trees that are impacting adversely on site infrastructure, recreation areas, ecologically sensitive open ground and native woodland areas. There is usually no measurable volume removed and fellings may target small, scattered and individual trees in order to achieve the thinning objective. The scale of the operations makes representation of these areas on maps difficult. In general the approach would be to remove minimum numbers of trees to achieve the objective of removing the adverse impacts arising from cover within these targeted areas. Within Ancient Woodland Sites (AWS) there is also a priority of removing non-native species and protecting remnants.

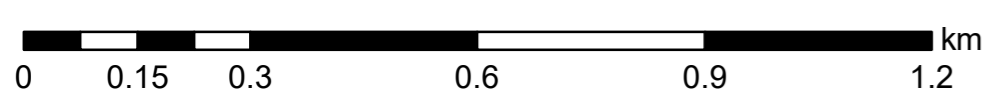

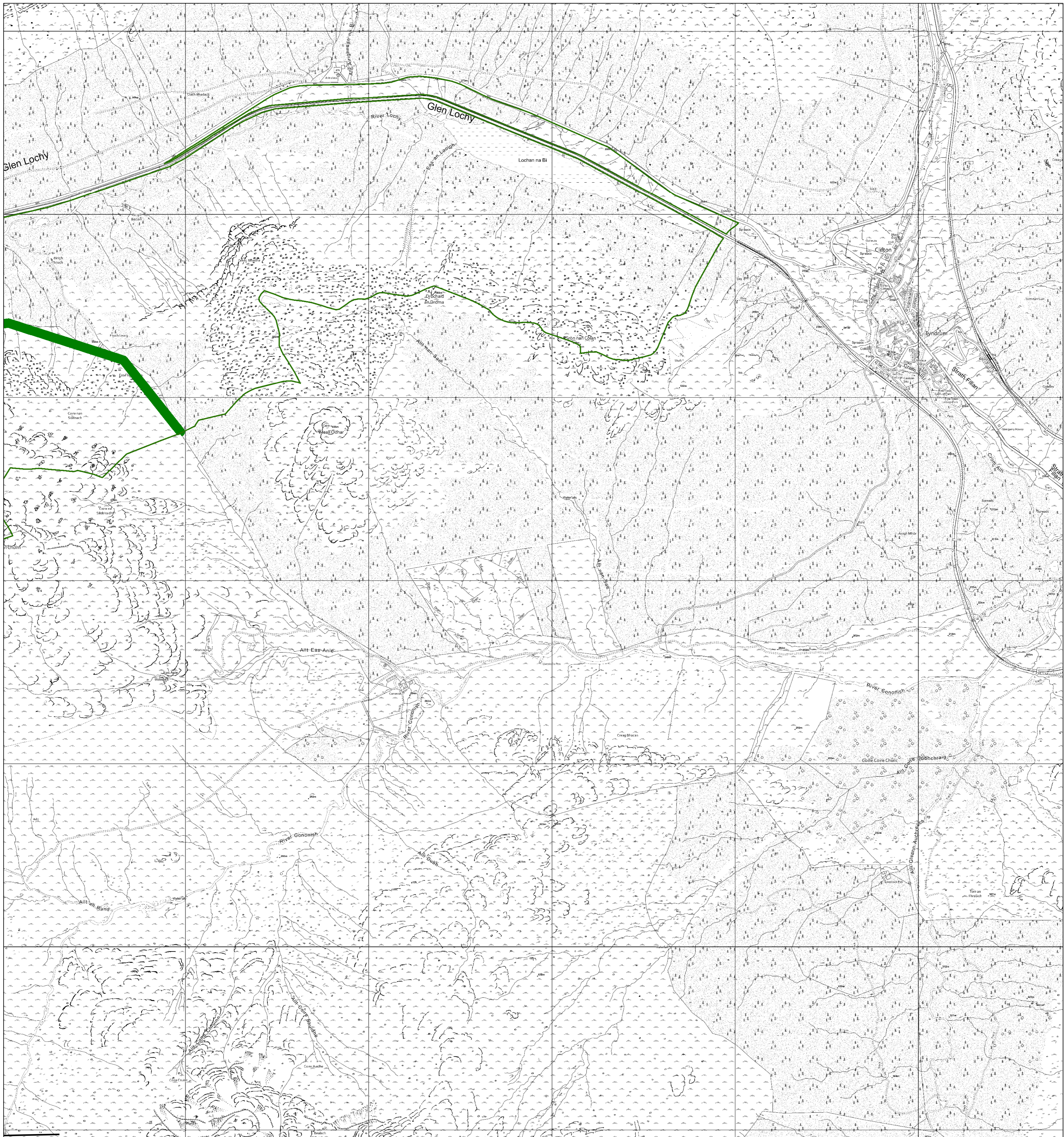



Map 5f(ii) Thinning- Glen Lochy South (east)

Scale @ A1: 1:10,000

Date: 16/01/2023

Author: Jeni West

Legend

-  Blocks
-  Amenity thinning

Amenity Thinning

Amenity thinning is focused on the removal of essentially problem trees that are impacting adversely on site infrastructure, recreation areas, ecologically sensitive open ground and native woodland areas. There is usually no measurable volume removed and fellings may target small, scattered and individual trees in order to achieve the thinning objective. The scale of the operations makes representation of these areas on maps difficult. In general the approach would be to remove minimum numbers of trees to achieve the objective of removing the adverse impacts arising from cover within these targeted areas. Within Ancient Woodland Sites (AWS) there is also a priority of removing non-native species and protecting remnants.

Silvicultural Thinning

Silvicultural thinning is undertaken to achieve a silvicultural objective. This may involve the management of Continuous Cover Forestry (CCF) areas or thinning of clearfell crops to improve stem quality. There is usually a significant and measurable output in terms of both timber volume and economic output. The location of these areas is determined by site access, slope, soil conditions, exposure and crop characteristics. The areas shown for this type of thinning are indicative and implementation will depend on market conditions.

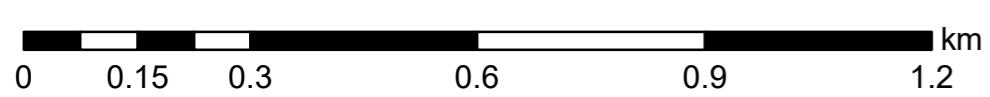





Map 5g Thinning- Glen Lochy South addition

Author: Jeni West

Scale @ A1: 1:10,000

Date: 16/01/2023

Legend

-  Planned Roads
-  Blocks
-  Silvicultural thinning

Amenity Thinning
Amenity thinning is focused on the removal of essentially problem trees that are impacting adversely on site infrastructure, recreation areas, ecologically sensitive open ground and native woodland areas. There is usually no measureable volume removed and fellings may target small, scattered and individual trees in order to achieve the thinning objective. The scale of the operations makes representation of these areas on maps difficult. In general the approach would be to remove minimum numbers of trees to achieve the objective of removing the adverse impacts arising from cover within these targeted areas. Within Ancient Woodland Sites (AWS) there is also a priority of removing non-native species and protecting remnants.

Silvicultural Thinning
Silvicultural thinning is undertaken to achieve a silvicultural objective. This may involve the management of Continuous Cover Forestry (CCF) areas or thinning of clearfell crops to improve stem quality. There is usually a significant and measurable output in terms of both timber volume and economic output. The location of these areas is determined by site access, slope, soil conditions, exposure and crop characteristics. The areas shown for this type of thinning are indicative and implementation will depend on market conditions.

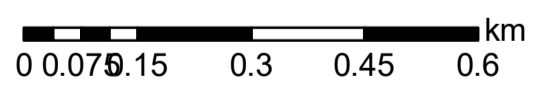
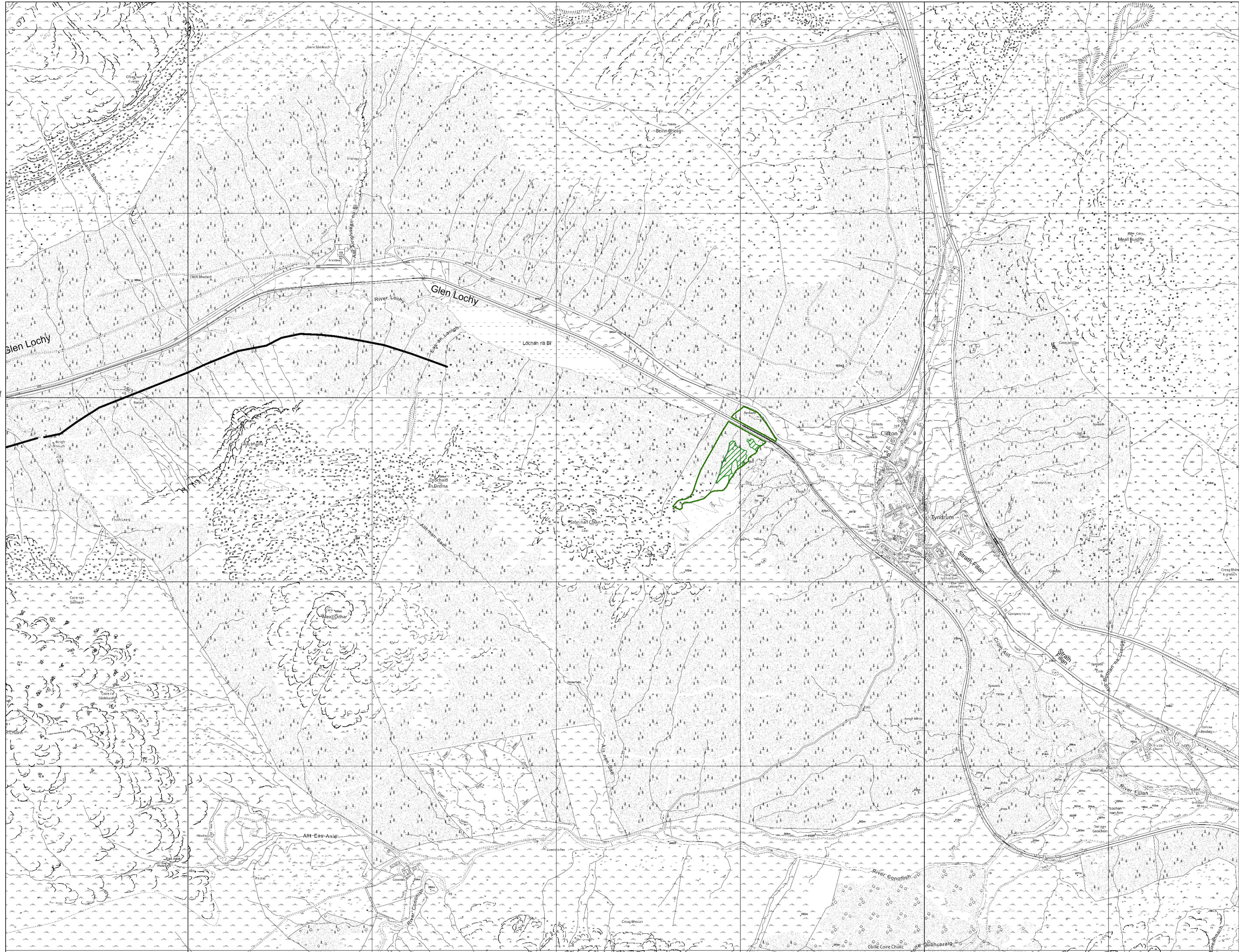

Reproduced by permission of Ordnance Survey on behalf of HMSO.
© Crown copyright and database right 2023. All rights reserved.
Ordnance Survey Licence number 100024925.
© Getmapping Plc and Bluesky International Limited 2023.

Scotland's national
forests and land
are responsibly
managed to the
UK Woodland
Assurance Standard.

