



Kilmichael LMP



M11 Management

Legend

-  Kilmichael March
-  Proposed Forest Roads
-  Current Roads & Tracks

Felling

-  Phase 1: 2020 - 2024
-  Phase 2: 2025 - 2029
-  Phase 3: 2030 - 2034
-  Phase 4: 2035 - 2039
-  Phase 5: 2040 - 2044
-  Phase 6: 2045 - 2049
-  Phase 7: 2050 - 2054
-  CCF
-  CON LTR
-  Felled
-  MB LTR
-  Natural Reserve
-  OG
-  Outside Plan Period

2

Km

Scale: 1:57,000 @ A3



Scotland's National Forest Estate is responsibly managed to the UK Woodland Assurance Standard.

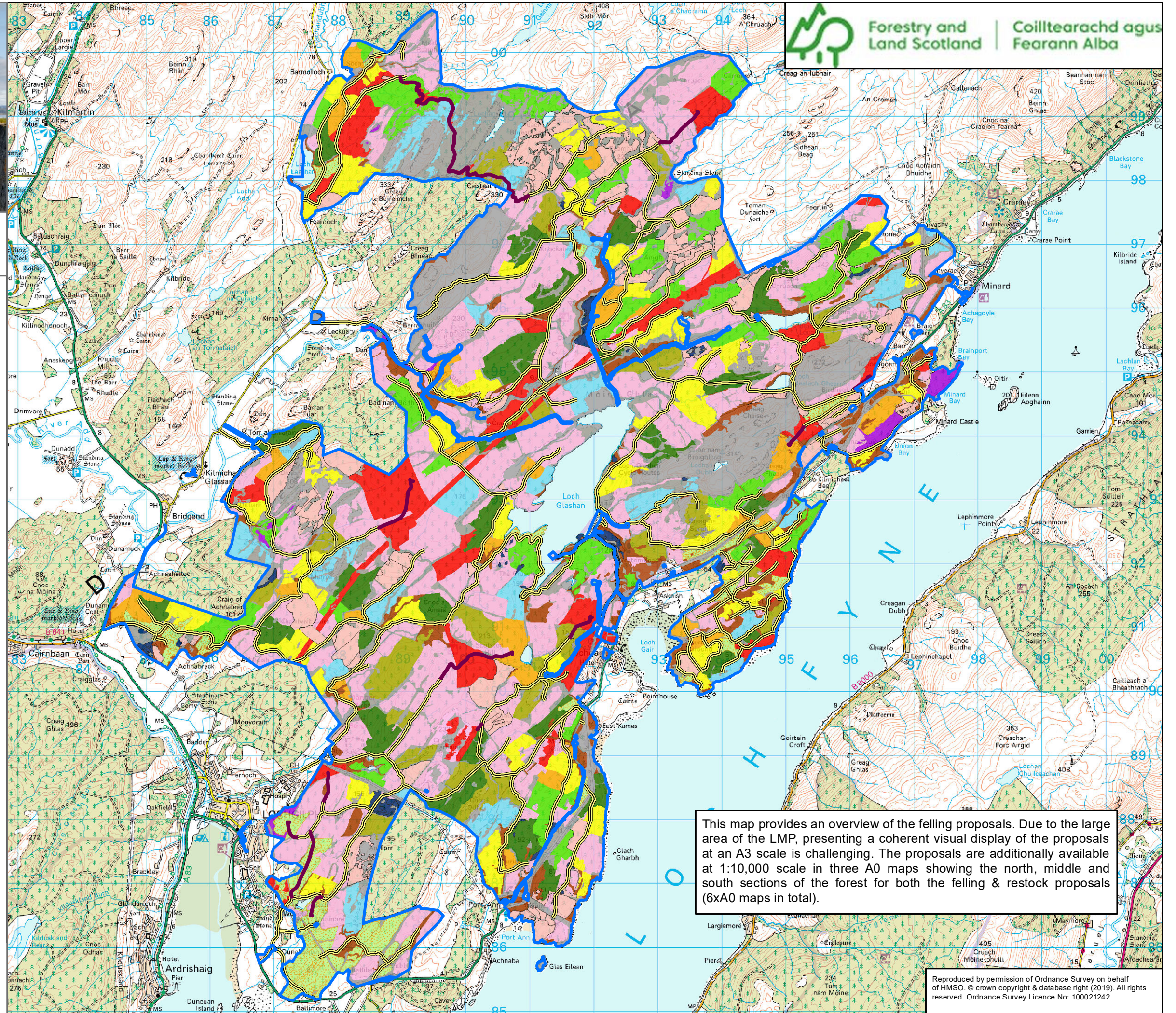

This map provides an overview of the felling proposals. Due to the large area of the LMP, presenting a coherent visual display of the proposals at an A3 scale is challenging. The proposals are additionally available at 1:10,000 scale in three A0 maps showing the north, middle and south sections of the forest for both the felling & restock proposals (6xA0 maps in total).