

Glen Croe amended felling plan (from 2023)

Author: Jamie.Howie

Scale @ A2: 1:20,000

Date: 05/03/2024

Legend

Phase 1 starts 2020

- Recently Felled
- Phase 1 felling (2020 - 2024)
- Phase 2 felling (2025 - 2029)
- Phase 3 felling (2030 - 2034)
- Phase 4 felling (2035 - 2039)
- Phase 5 felling (2040 - 2044)
- Phase 6 felling (2045 - 2049)
- Phase 7 felling (2050 - 2054)
- After 2054
- Natural Reserve
- Minimum Intervention
- Coppice
- Long Term Retention (Fell after Phase 3)
- Low Impact Silviculture
- Open
- Thinning coupes_V02
- Forest Roads
- Glen Croe Forest

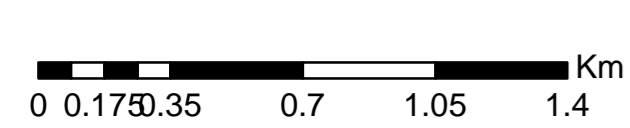

Reproduced by permission of Ordnance Survey on behalf of HMSO. © Crown copyright and database right [2024]. All rights reserved. Ordnance Survey Licence number [100021242]. © Getmapping Plc and Bluesky International Limited 2024.

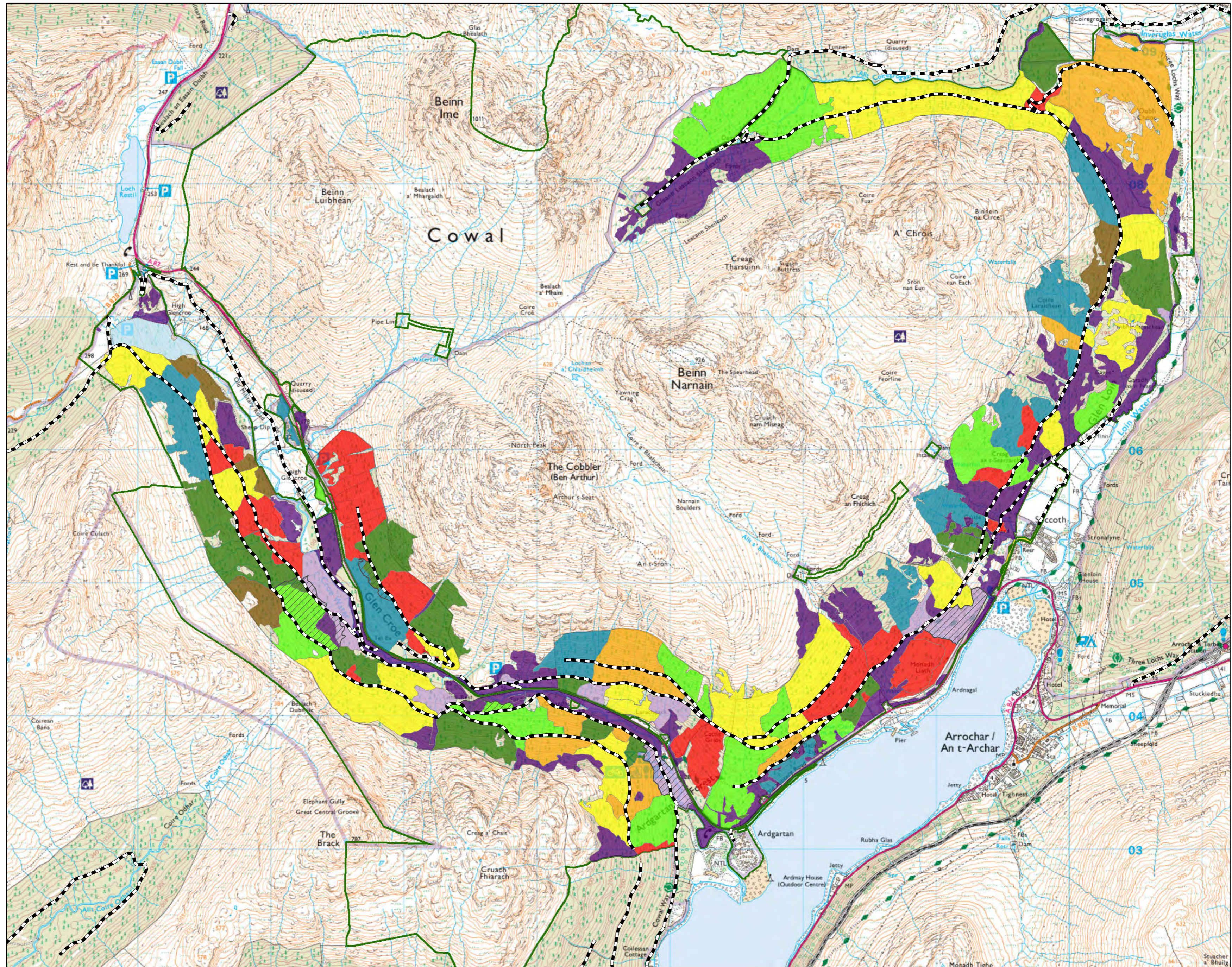

Scotland's National
Forest Estate is
responsibly
managed to the
UK Woodland
Assurance Standard.

