

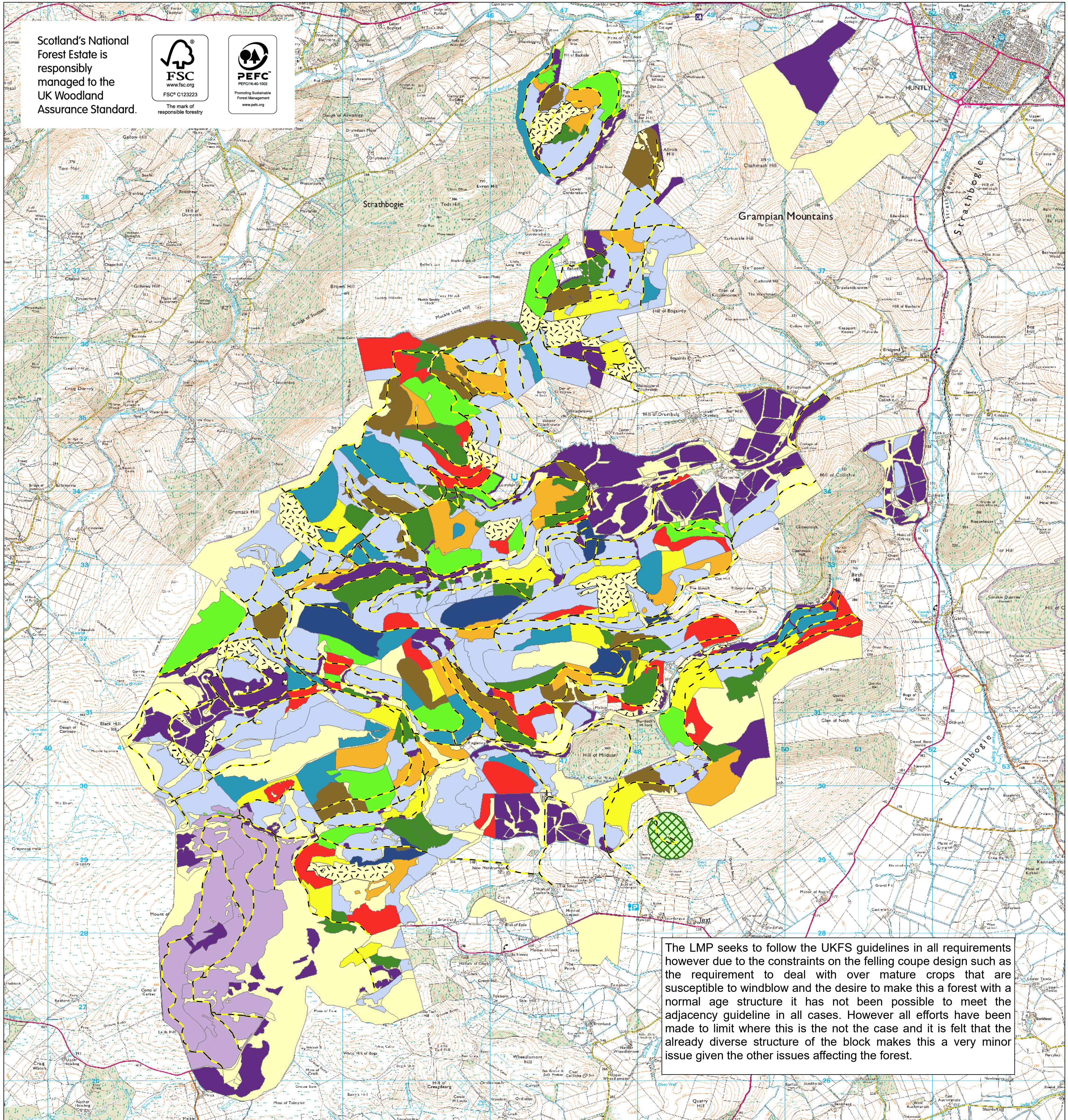

Scotland's National Forest Estate is responsibly managed to the UK Woodland Assurance Standard.



The LMP seeks to follow the UKFS guidelines in all requirements however due to the constraints on the felling coupe design such as the requirement to deal with over mature crops that are susceptible to windblow and the desire to make this a forest with a normal age structure it has not been possible to meet the adjacency guideline in all cases. However all efforts have been made to limit where this is the not the case and it is felt that the already diverse structure of the block makes this a very minor issue given the other issues affecting the forest.

East region

Clashindarroch land management plan

Map 7 Management

Scale 1:25,000 @ A1

Date March 2019



- Scheduled monuments
- Felled
- Open land
- Phase 1 felling (2020 - 2024)
- Phase 2 felling (2025 - 2029)
- Phase 3 felling (2030 - 2034)
- Phase 4 felling (2035 - 2039)
- Phase 5 felling (2040 - 2044)
- Phase 6 felling (2045 - 2049)
- Phase 7 felling (2050 - 2054)
- After 2054
- Low impact silviculture
- Long term retention
- Natural reserve