

Map 7 - Road Operations and Timber Haulage

Author: Laura Green

Scale @ A3: 1:20,000

Date: 20/06/2022

Legend

- | | |
|--|--|
| Timber Transport Routes (Scot.) | 2026 |
| Agreed Route | 2027 |
| Consultation Route | 2028 |
| Excluded Route | 2029 |
| Severely Restricted Route | 2029/30 or later |
| Unknown | |
| Forest Roads (Classification) | |
| Class A | Recently Felled |
| Class B | Phase 1 felling (2023 - 2027) |
| Class C | Phase 2 felling (2028 - 2032) |
| Restricted | Phase 3 felling (2033 - 2037) |
| Transfer Point | Phase 4 felling (2038 - 2042) |
| Unclassified | Phase 5 felling (2043 - 2047) |
| Quarries | Phase 6 felling (2048 - 2052) |
| Main Roads (GB) | Phase 7 felling (2053 - 2057) |
| Main Roads (GB) | After 2057 |
| Minor Roads (GB) | Long Term Retention (Fell after Phase 3) |
| Minor Roads (GB) | Natural Reserve |
| Secondary Roads (GB) | Minimum Intervention |
| Secondary Roads (GB) | Coppice |
| Planned Roads (Formation Year) | Low Impact Silviculture |
| Prior to current year | Open |
| 2023 | Blocks |
| 2024 | |
| 2025 | |

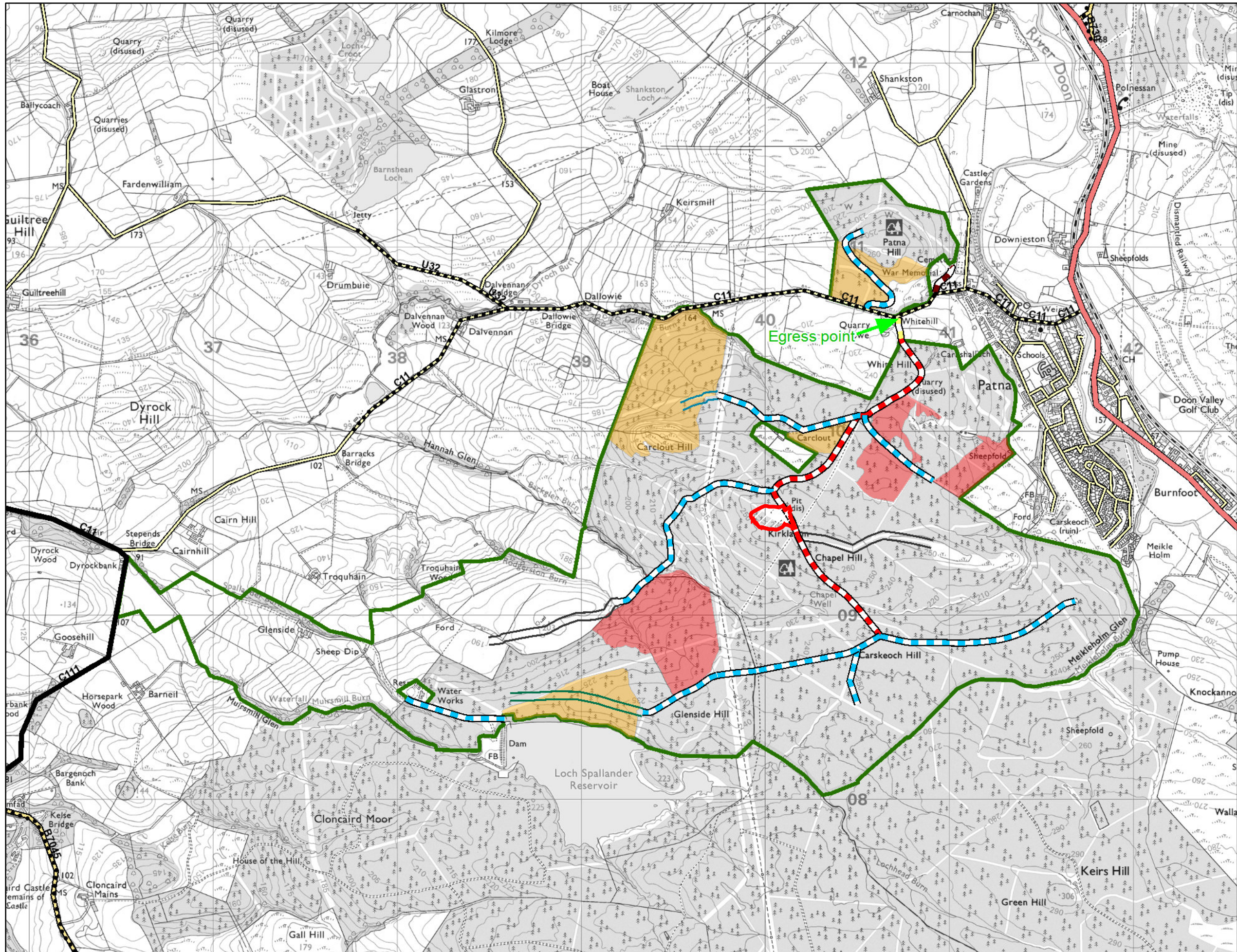

0 0.075 0.15 0.3 0.45 0.6 km



Reproduced by permission of Ordnance Survey on behalf of HMSO.
© Crown copyright and database right 2022. All rights reserved.
Ordnance Survey Licence number 100024925.
© Getmapping Plc and Bluesky International Limited 2022.

Scotland's national forests and land are responsibly managed to the UK Woodland Assurance Standard.

