Forestry and Land Scotland | Coilltearachd agus Fearann Alba

## Map 25 Water features

Author: West Region Planning Team

Scale @ A3: 1:50,000

Date: 07/10/2026

**Legend**

Lussa_catchments2

### Loch Waterbodies

Current Overall Class

- High status / potential
- Good status / potential
- Moderate status / potential
- Poor status / potential
- Bad status / potential

### SEPA River Flood Map Extents

Probability

- High
- Medium
- Low

### SEPA Surface Water Flood Map Extents

Probability

- High
- Medium
- Low
- Watercourses

### SEPA Waterbody Catchments

- High status / potential
- Good status / potential
- Moderate status / potential
- Poor status / potential
- Bad status / potential
- Forest Roads
- Land Management Plan Areas

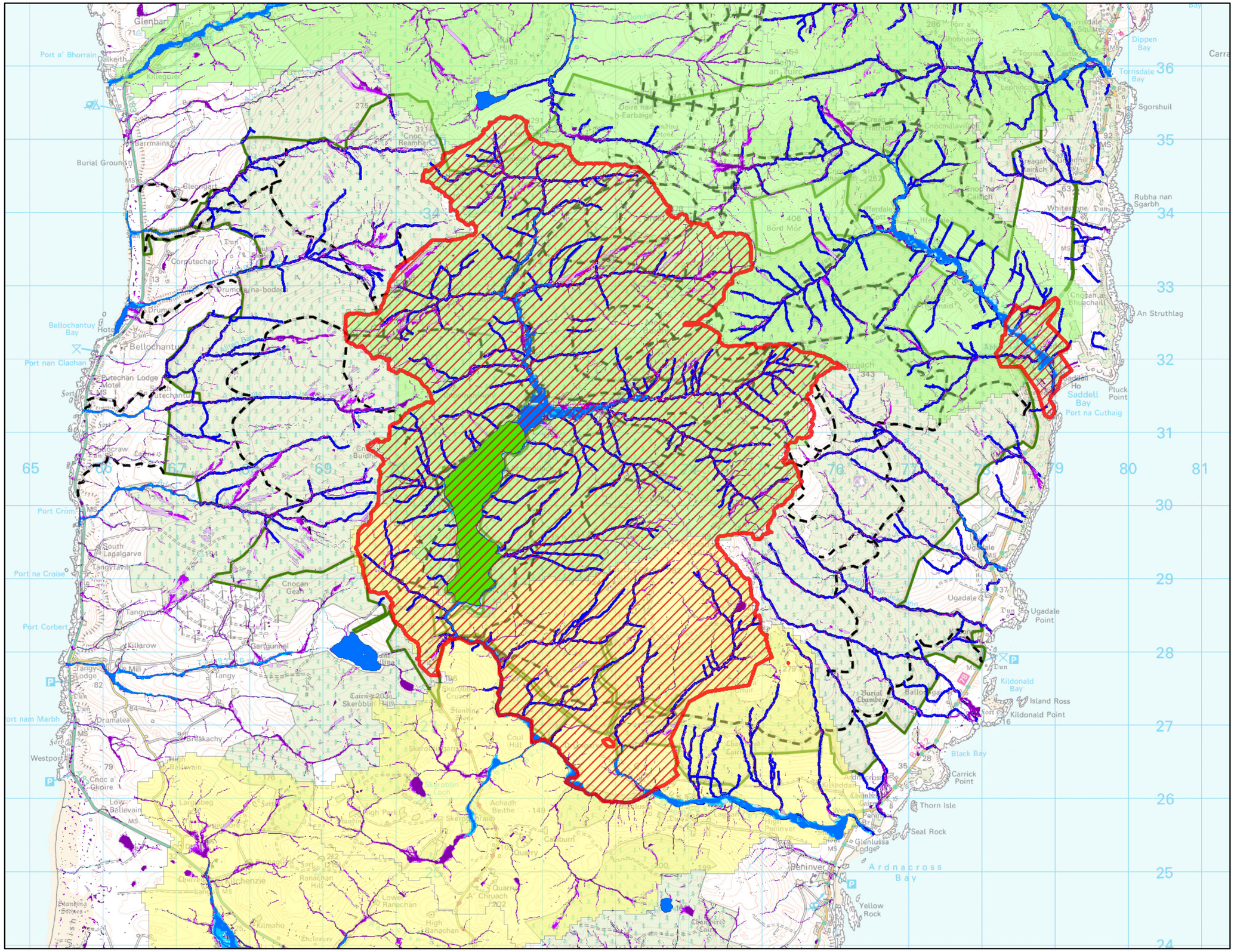


0 1 2 km

N

Reproduced by permission of Ordnance Survey on behalf of HMSO.
© Crown copyright and database right 2026. All rights reserved.
Ordnance Survey Licence number AC0000820350.
© Getmapping Plc and Bluesky International Limited 2026.

Scotland's national forests and land are responsibly managed to the UK Woodland Assurance Standard.

FSC www.fsc.org FSC® C123223 The mark of responsible forestry

PEFC PEFC/16-40-1002 Promoting Sustainable Forest Management www.pefc.org