



# Map 15. Timber haulage

Untitled

Author: Ben Griffin

Scale @ A3: 1:15,000

Date: 25/01/2024

### Legend

- Timber Transport Routes**
  - Agreed Route
  - In Forest Haul Road
  - One Way Agreed Route
  - Consultation Route
  - Restricted Route
  - Excluded Route
  - Permit Route
  - Forest Roads
- Blocks**
  - Blocks
- Scenario Management Coupes (Felling Year)**
  - Felled or fell year requires review (before current year)
  - Phase 1 felling (2024 - 2028)
  - Phase 2 felling (2029 - 2033)
- Other Legend Items**
  - Phase 3 felling (2034 - 2038)
  - Phase 4 felling (2039 - 2043)
  - Phase 5 felling (2044 - 2048)
  - Phase 6 felling (2049 - 2053)
  - Phase 7 felling (2054 - 2058)
  - After 2058
  - Long Term Retention (Fell after Phase 3)
  - Natural Reserve
  - Minimum Intervention
  - Coppice
  - Low Impact Silviculture
  - Open
  - Missing Data

all timber to be hauled to this entrance, then to the A85 on a consultation route. Perth and Kinross Council will be consulted at time of felling

Haulage along this consultation route will be:  
 15,800 tonnes in Phase 1  
 11,500 tonnes in Phase 2

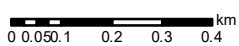
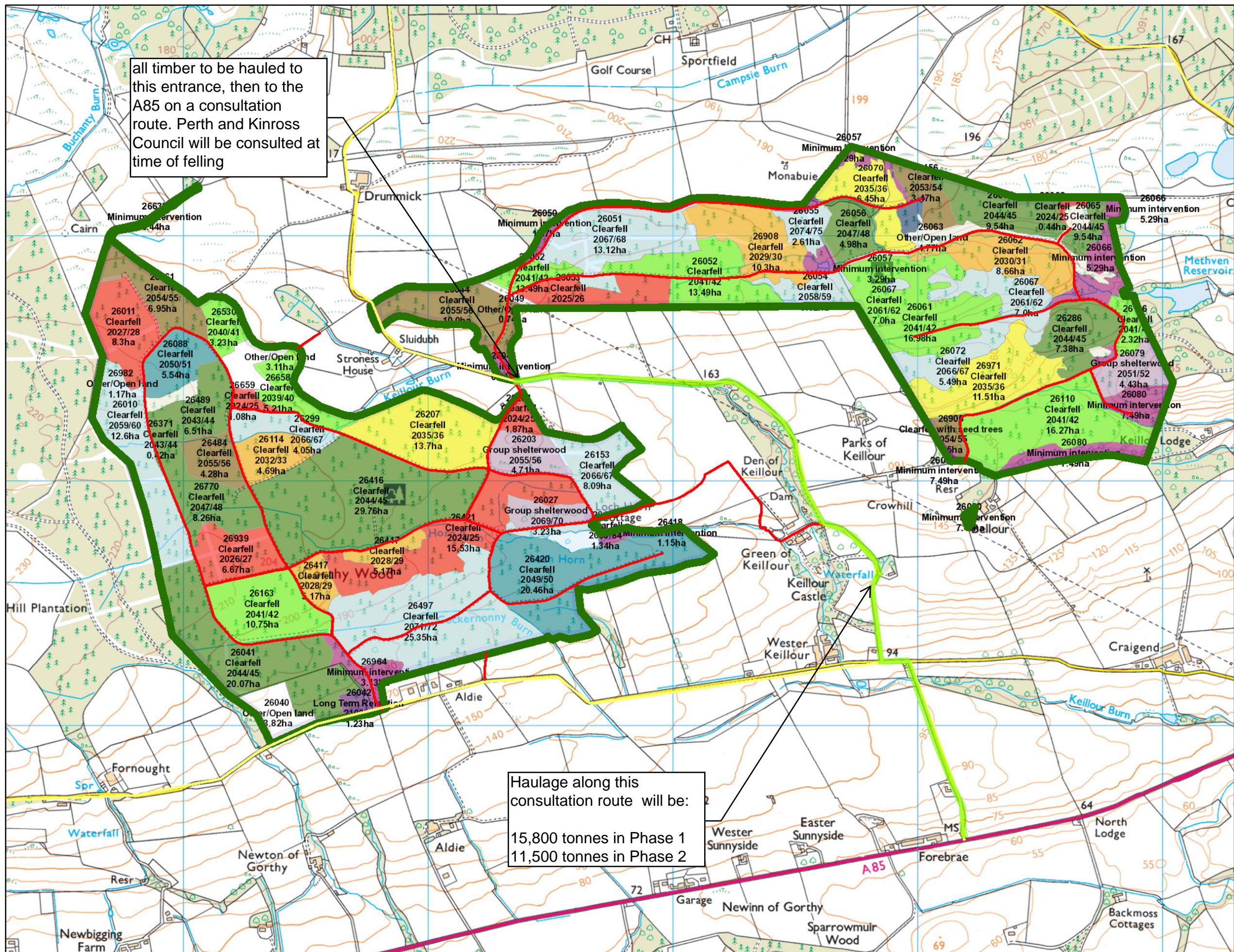

Reproduced by permission of Ordnance Survey on behalf of HMSO. © Crown copyright and database right 2024. All rights reserved. Ordnance Survey Licence number 100024925. © Getmapping Plc and Bluesky International Limited 2024.

Scotland's national forests and land are responsibly managed to the UK Woodland Assurance Standard.

