



06 South East Fife Woods LMP South Dundonald Farm Woodland Creation Proposals

Author: Sandy Davidson Scale @ A3: 1:10,000 Date: 07/08/2024

Legend

- Land Management Plan Area
- Areas established in 2014
- New turning area*
- New Forest Road*
- Right of Way
- Proposed Woodland Creation Area

Proposed species

- Norway spruce (& Douglas fir)
- Oak spp.
- Other or mixed broadleaves/shrubs (Hawthorn, hazel, apple & cherry spp.)

*Map shows two possible routes/locations for new forest roads, only one of which will be required to facilitate the woodland creation operations. The exact route of the road and location of the entrance will be determined following further survey.

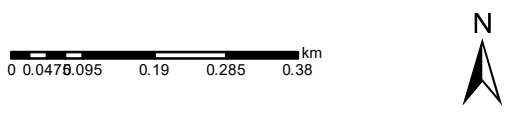

Reproduced by permission of Ordnance Survey on behalf of HMSO. © Crown copyright and database right 2024. All rights reserved. Ordnance Survey Licence number 100024925. © Getmapping Plc and Bluesky International Limited 2024.

Scotland's national forests and land are responsibly managed to the UK Woodland Assurance Standard.

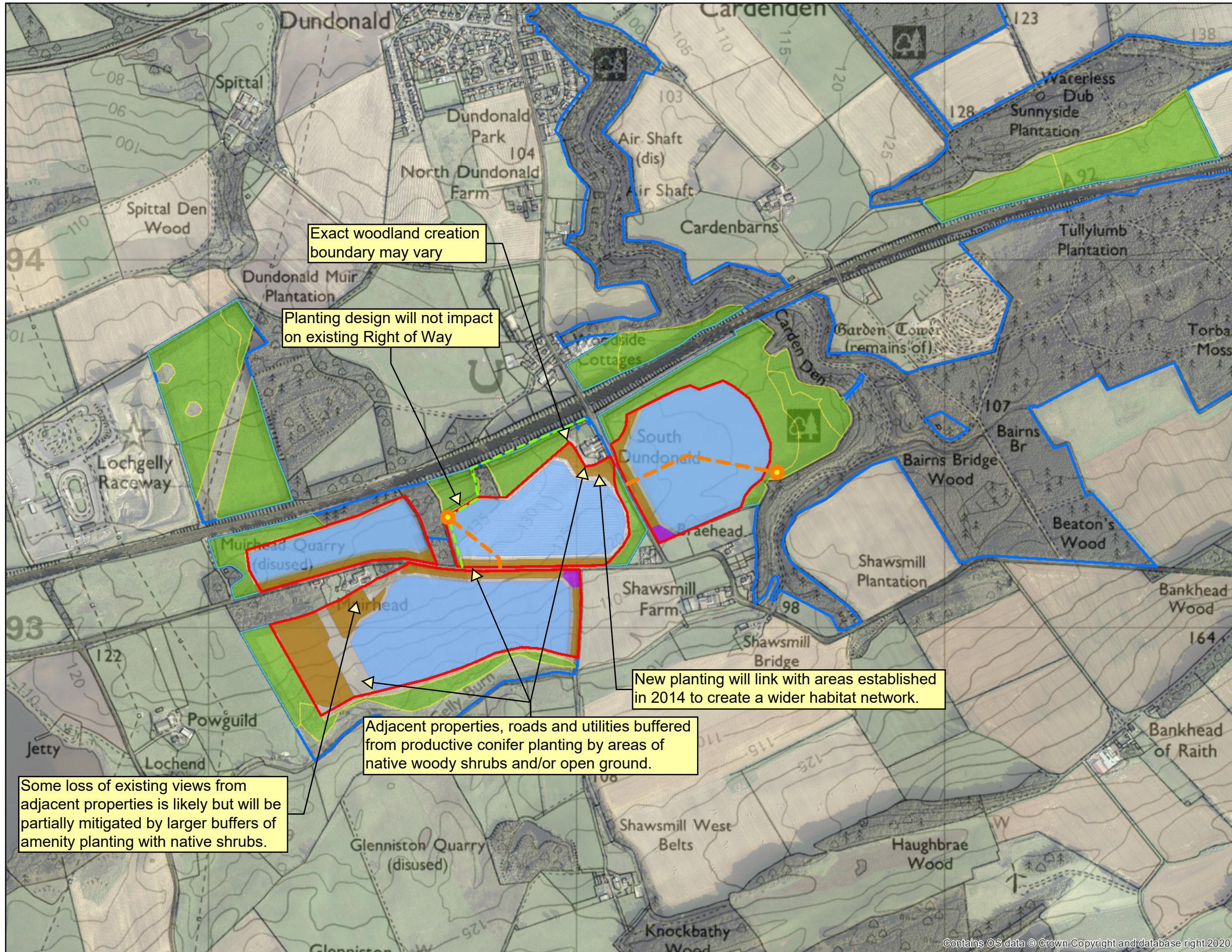

Exact woodland creation boundary may vary

Planting design will not impact on existing Right of Way

New planting will link with areas established in 2014 to create a wider habitat network.

Adjacent properties, roads and utilities buffered from productive conifer planting by areas of native woody shrubs and/or open ground.

Some loss of existing views from adjacent properties is likely but will be partially mitigated by larger buffers of amenity planting with native shrubs.