

- Plan Boundary
- Phase 1 felling (2016 - 2020)
- Phase 2 felling (2021 - 2025)
- Phase 3 felling (2026 - 2030)
- Phase 4 felling (2031 - 2035)
- Phase 5 felling (2036 - 2040)
- Phase 6 felling (2041 - 2045)
- Phase 7 felling (2046 - 2050)
- After 2051
- Natural Reserve
- Minimum intervention
- Long term retention
- Low impact silviculture
- Open/ other
- forest road
- minor public road
- contours
- Planned Forest road
- 2016
- 2017
- 2018
- 2019 - 2035
- watercourse
- open water
- SAC
- SSSI

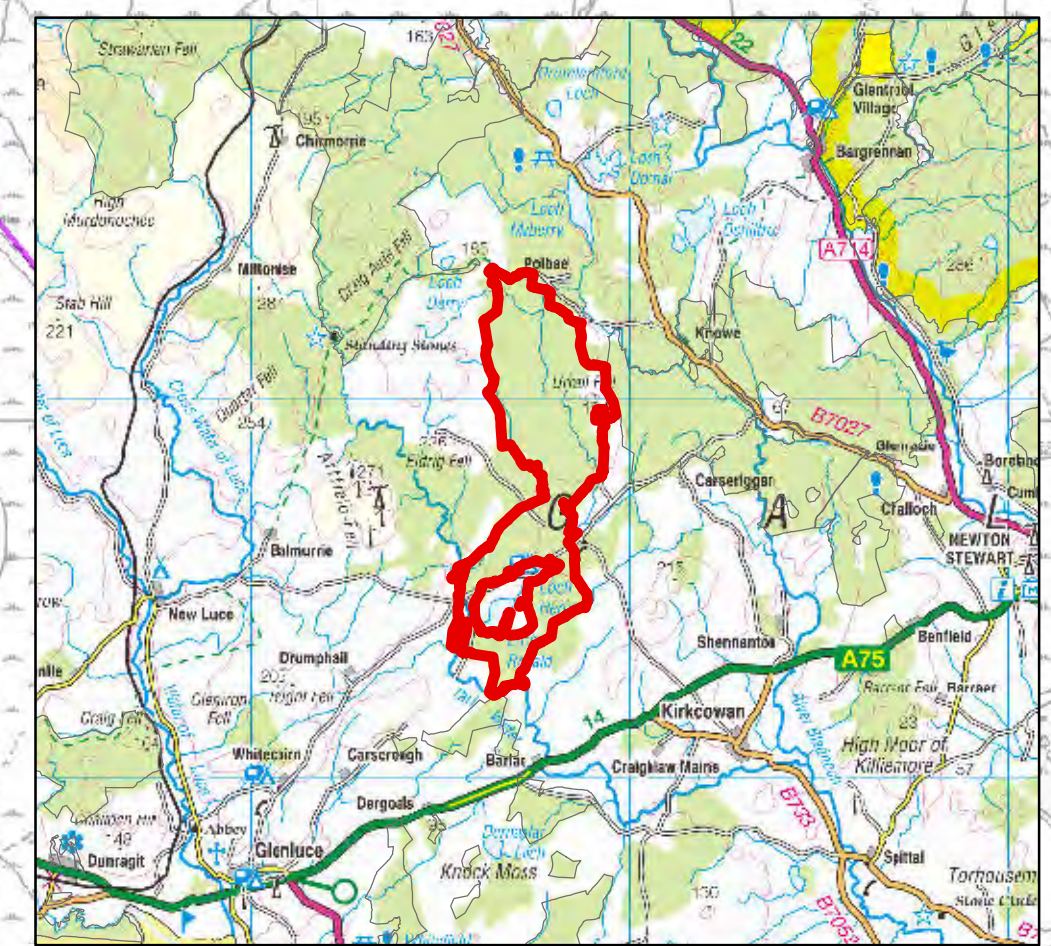

Forestry Commission Scotland
Coimisean na Coilltearachd Alba

Galloway Forest District

Land Management Plan

Map 4: Management Map

1:11,000

February 2016

Scotland's National Forest Estate is responsibly managed to the UK Woodland Assurance Standard

Reproduced by permission of Ordnance Survey on behalf of HMSO. © Crown copyright and database right (2016). All rights reserved. Ordnance Survey Licence number 100021242