

East region

Castlehill and Balnacoul land management plan

Map 9 Thinning coupes

Scale 1:15,000 @ A2

Date June 2020

Next thinning year

-  2021
-  2023
-  2024
-  2026

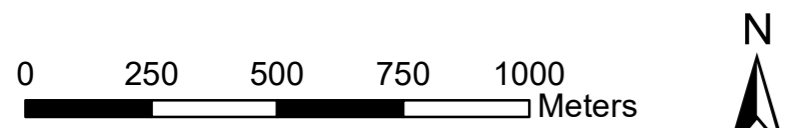
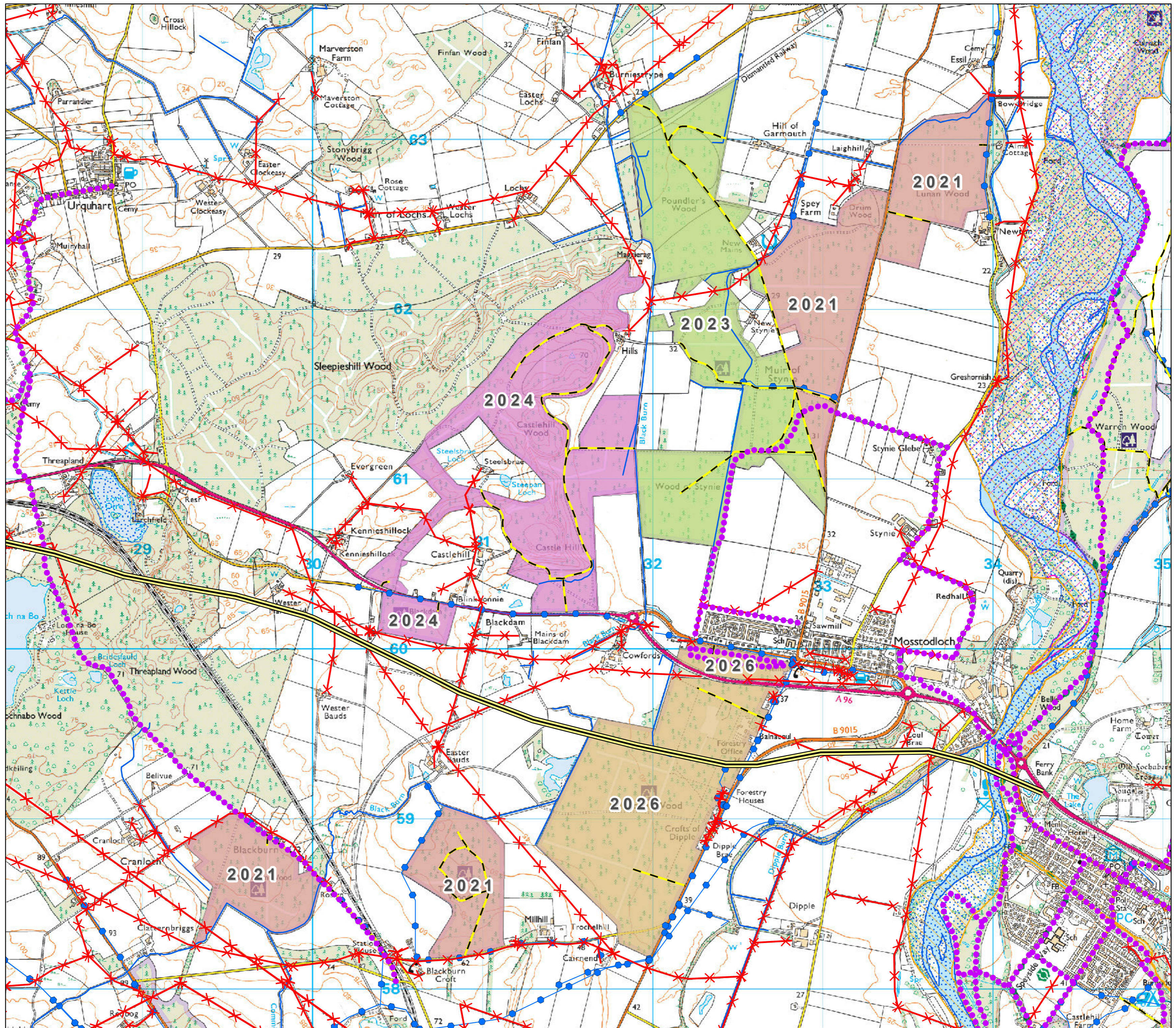

Reproduced by permission of Ordnance Survey on behalf of HMSO. © Crown copyright and database right [2020]. All rights reserved. Ordnance Survey Licence number [100021242]. © Getmapping Plc and Bluesky International Limited 2020.

Scotland's National Forest Estate is responsibly managed to the UK Woodland Assurance Standard.

