

Legend

- Blocks
- Blocks

GOGL viewpoints

Scale @ A1: 1:40,000

Date: 08/12/2022

Author: Jeni West

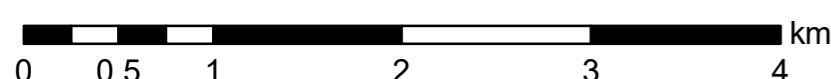

Reproduced by permission of Ordnance Survey on behalf of HMSO. © Crown copyright and database right 2022. All rights reserved. Ordnance Survey Licence number 100024925. © Getmapping Plc and Bluesky International Limited 2022.

Scotland's national forests and land are responsibly managed to the UK Woodland Assurance Standard.





# Glen Orchy Glen Lochy Land Management Plan Context Designations map

## Glen Orchy and Glen Lochy Overall Context Designations Map

Author: U320903

Date: 12/05/2021

Scale @ A0: 1:25,000

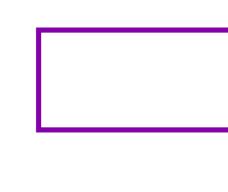
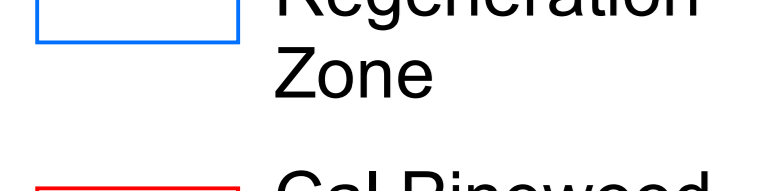
- |  |  |
|--|--|
|  National Monuments Record for Scotland |  Plantations on Ancient Woodland Sites (PAWS) |
|  Unknown fence                         |  Ancient (of semi-natural origin)             |
|  Deer fence                            |  Long-Established (of plantation origin)      |
|  Deer & Rabbit fence                   |  Other (on Roy map)                           |
|  Stock fence                           |  Wild Land                                    |
|  Stock & Rabbit fence                  |  Special Areas of Conservation               |
|  forest_roads                          |  Sites of Special Scientific Interest       |
|  planned_roads                         |  Special Protection Areas                   |
|  Glen Orchy Glen Lochy FLS boundary  |  DNB found in block                         |
|  Scheduled Monuments                 |  DNB infected block                         |
|  Caledonian Pinewood                 |  Native woodland                            |
|  Cal Pinewood Regeneration Zone      |  Black grouse                               |
|  Cal Pinewood Buffer Zone            |  National Park Boundaries                   |
|  Cal Pinewood - Planted Area         |  National Scenic Areas                      |

All of Glen Orchy and Glen Lochy forest block is within the Local Landscape Area (previously Area of Panoramic Quality), where any development having an adverse effect on the landscape quality will be resisted, and the highest standards will be required



Reproduced by permission of Ordnance Survey on behalf of HMSO. © Crown copyright and database right [2021]. All rights reserved. Ordnance Survey Licence number [100021242]. © Getmapping Plc and Bluesky International Limited 2021.

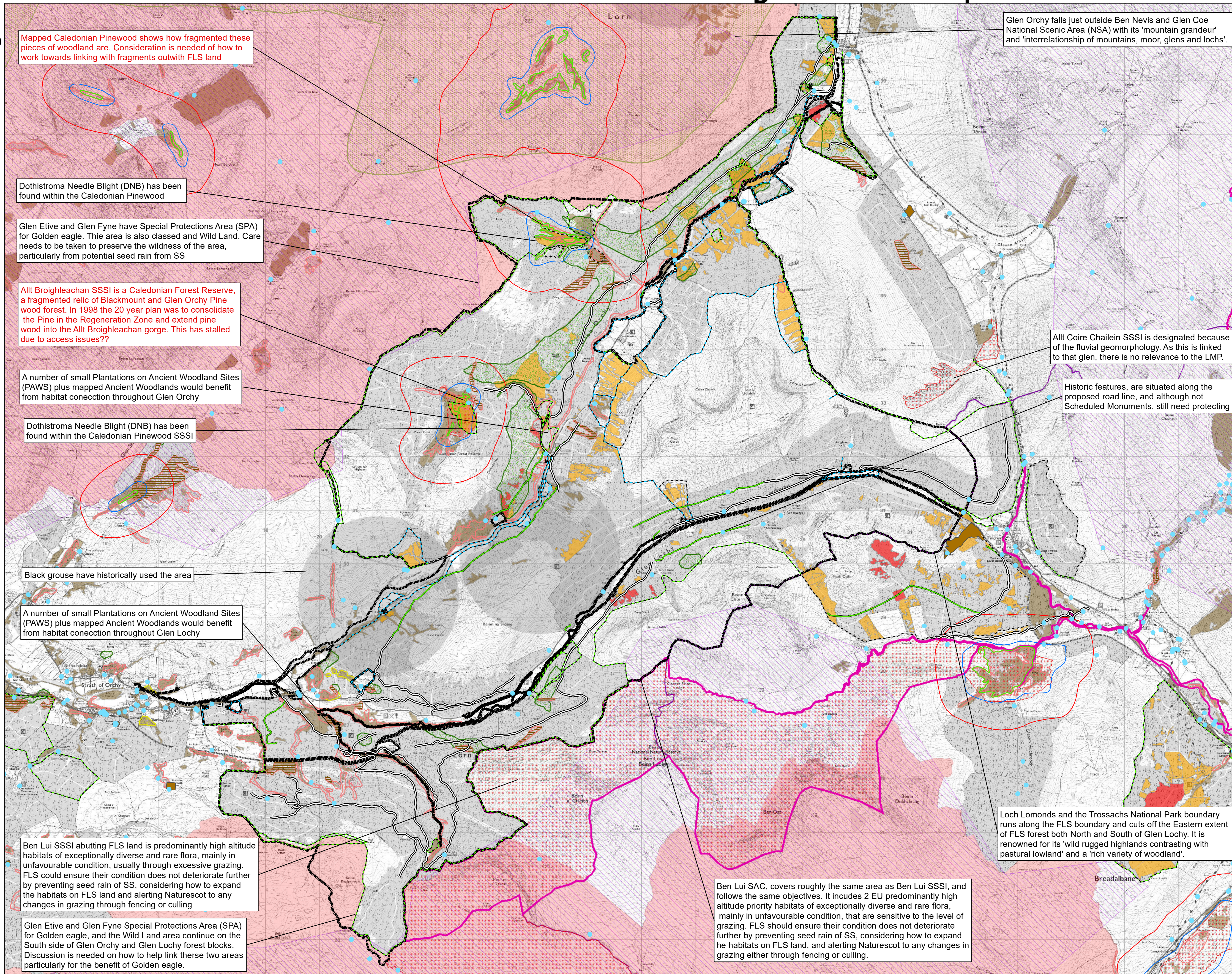

## Glen Orchy and Glen Lochy Overall Context Non Designations

Author: U320903

Date: 12/05/2021

Scale @ A0: 1:25,000

- Munros&TopsV5
- Public A Road
- - - Railways
- Wind
- - - Access Agreement Closed
- Fences (Scot.) Condition**
- - - Excellent condition fence
- - - Good condition fence
- - - Poor condition fence
- - - Very Poor condition fence
- - - Useless condition fence
- - - Unknown condition fence
- x x x Overhead powerline
- - - Water Pipelines
- Water Supply Points
- Vindicated Right of Way
- Asserted Right of Way
- Claimed Right of Way
- - - Core Paths
- - - LDFP West Highland Way
- - - Unknown Timber Transport Route
- - - Agreed Timber Transport Route
- - - Consultation Timber Transport Route
- - - Excluded Timber Transport Route
- - - Severely Restricted Timber Transport Route
- forest\_roads
- planned\_roads
- Extent of associated Rhododendron populations
- Highest priority woodlands for Rhododendron control
- Glen Orchy Glen Lochy FLS boundary
- Agreements Closed**
- Agricultural Agreements Closed
- Renewables Agreements Closed
- Agreements active**
- Mineral Agreement Active
- Potential Vulnerable Area for flooding
- High river flood extent
- Medium river flood extent
- Low river flood extent
- Drinking Water Protected Area
- Forest entrances - timber, pedestrian
- Rhodo?
- River status
- Other conservation interest



Reproduced by permission of Ordnance Survey on behalf of HMSO. © Crown copyright and database right [2021]. All rights reserved. Ordnance Survey Licence number [100021242]. © Getmapping Plc and Bluesky International Limited 2021.

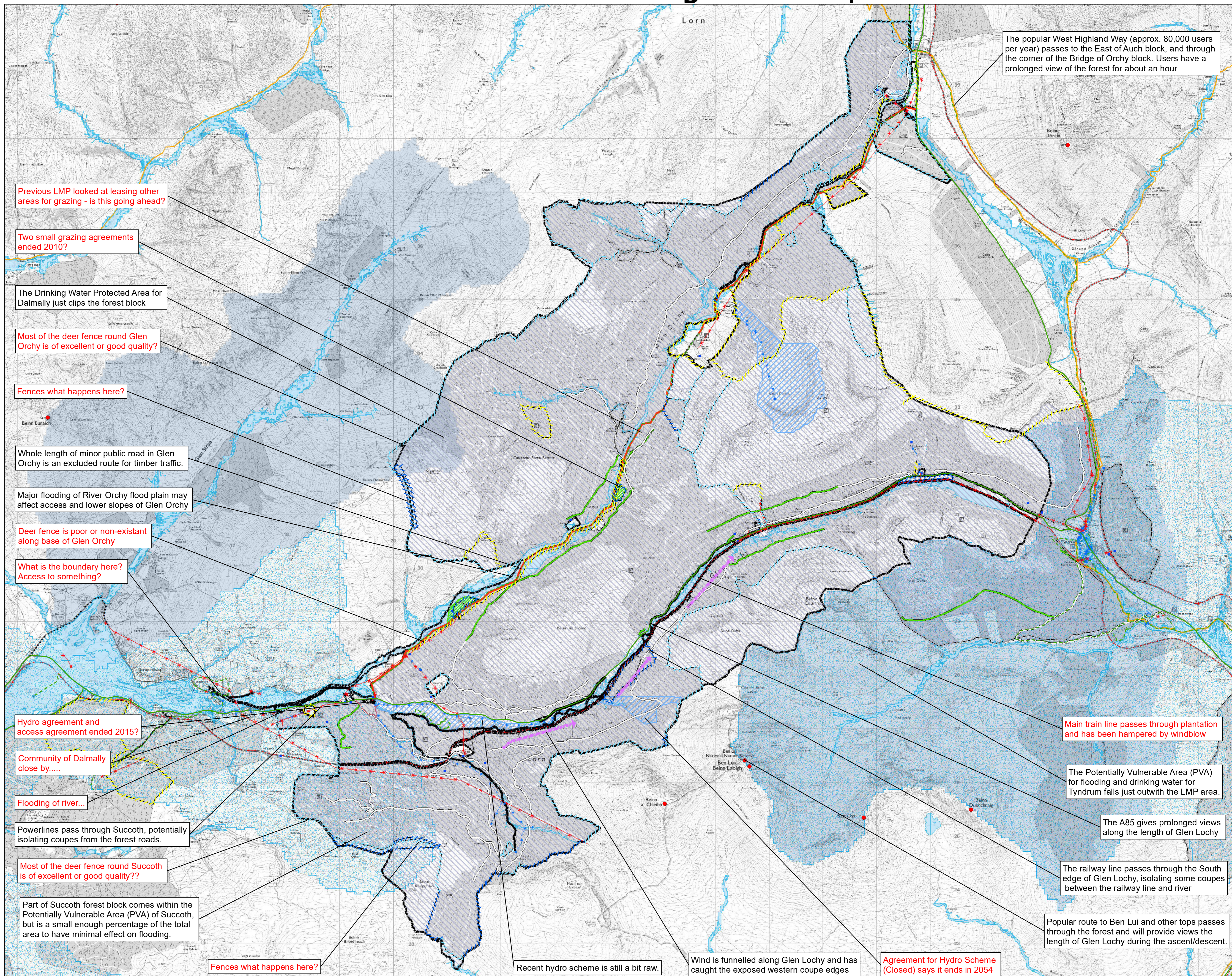

The popular West Highland Way (approx. 80,000 users per year) passes to the East of Auch block, and through the corner of the Bridge of Orchy block. Users have a prolonged view of the forest for about an hour

Previous LMP looked at leasing other areas for grazing - is this going ahead?

Two small grazing agreements ended 2010?

The Drinking Water Protected Area for Dalmally just clips the forest block

Most of the deer fence round Glen Orchy is of excellent or good quality?

Fences what happens here?

Whole length of minor public road in Glen Orchy is an excluded route for timber traffic.

Major flooding of River Orchy flood plain may affect access and lower slopes of Glen Orchy

Deer fence is poor or non-existent along base of Glen Orchy

What is the boundary here? Access to something?

Hydro agreement and access agreement ended 2015?

Community of Dalmally close by.....

Flooding of river...

Powerlines pass through Succoth, potentially isolating coupes from the forest roads.

Most of the deer fence round Succoth is of excellent or good quality??

Part of Succoth forest block comes within the Potentially Vulnerable Area (PVA) of Succoth, but is a small enough percentage of the total area to have minimal effect on flooding.

Fences what happens here?

Recent hydro scheme is still a bit raw.

Wind is funnelled along Glen Lochy and has caught the exposed western coupe edges

Agreement for Hydro Scheme (Closed) says it ends in 2054

Main train line passes through plantation and has been hampered by windblow

The Potentially Vulnerable Area (PVA) for flooding and drinking water for Tyndrum falls just outwith the LMP area.

The A85 gives prolonged views along the length of Glen Lochy

The railway line passes through the South edge of Glen Lochy, isolating some coupes between the railway line and river

Popular route to Ben Lui and other tops passes through the forest and will provide views the length of Glen Lochy during the ascent/descent.

# Glen Orchy Glen Lochy Land Management Plan Issues and Objectives map

## GOGL Issues & Objectives

Author: Jeni West  
 Scale @ A3: 1:75,000  
 Date: 22/04/2021

**Legend**

	Forest Roads		Cal Pine Regeneration Zone
	Blocks		Caledonian Pinewood
	Schemes (Scot.)		Ancient Woodland Inventory
	Geothermal		Ancient (of semi-natural origin)
	Hydro		Long-Established (of plantation origin)
	Solar PV		Other (on Roy map)
	Tidal		Slope Instability Areas (Scot.)
	Wind		Undefined
	Visitor Zones (Scot.)		Very High Risk
	Interactive zone - Buffer around trail		High Risk
	Passive zone - Key views / backdrop from trail		Moderate to High Risk
	Welcome zone - Key arrival or destination point		Low to Moderate Risk
	Railways (GB)		Low Risk
	Sites of Special Scientific Interest (Scotland)		Heritage
	Caledonian Pinewood Inventory (Scot.)		Electricity Powerlines
	Cal Pine Buffer Zone		Overhead powerline
	Cal Pine Planted Area		Underground powerline
			Water Pipelines
			Water Supply Points
			Watercourses

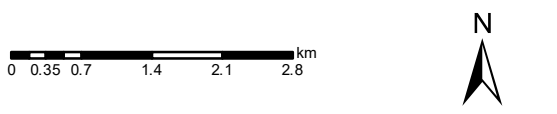

Reproduced by permission of Ordnance Survey on behalf of HMSO. © Crown copyright and database right 2021. All rights reserved. Ordnance Survey Licence number 100024925. © Getmapping Plc and Bluesky International Limited 2021.

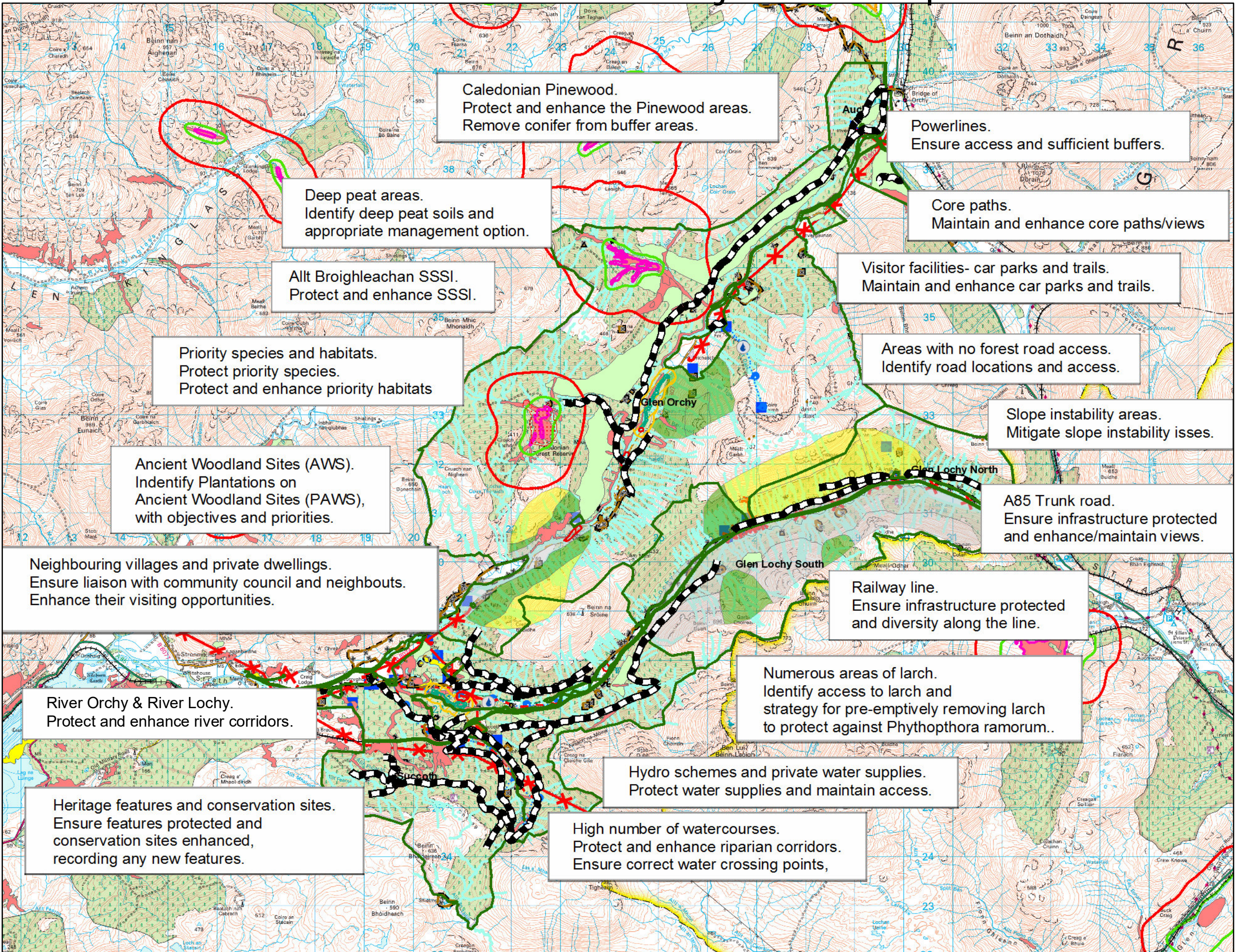



### GOGL Slope instability areas

Author: Jeni West

Scale @ A1: 1:40,000

Date: 20/01/2021

#### Legend

- Blocks**
- Slope Instability Areas (Scot.)**
- Undefined
- Very High Risk
- High Risk
- Moderate to High Risk
- Low to Moderate Risk
- Low Risk

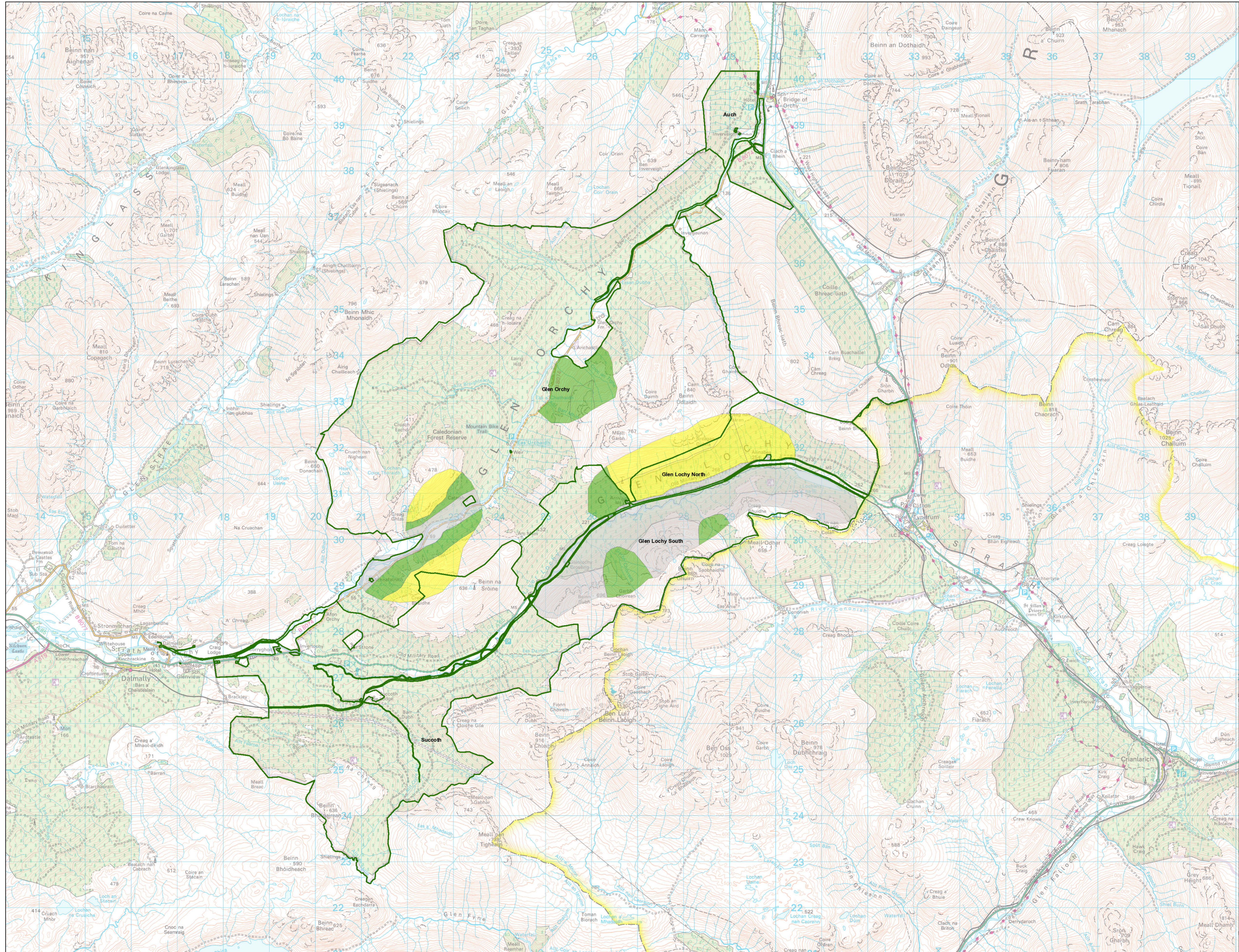

0 0.3750.75 1.5 2.25 3 km



Reproduced by permission of Ordnance Survey on behalf of HMSO.  
 © Crown copyright and database right 2021. All rights reserved.  
 Ordnance Survey Licence number 100024925.  
 © Getmapping Plc and Bluesky International Limited 2021.

Scotland's national forests and land are responsibly managed to the UK Woodland Assurance Standard.



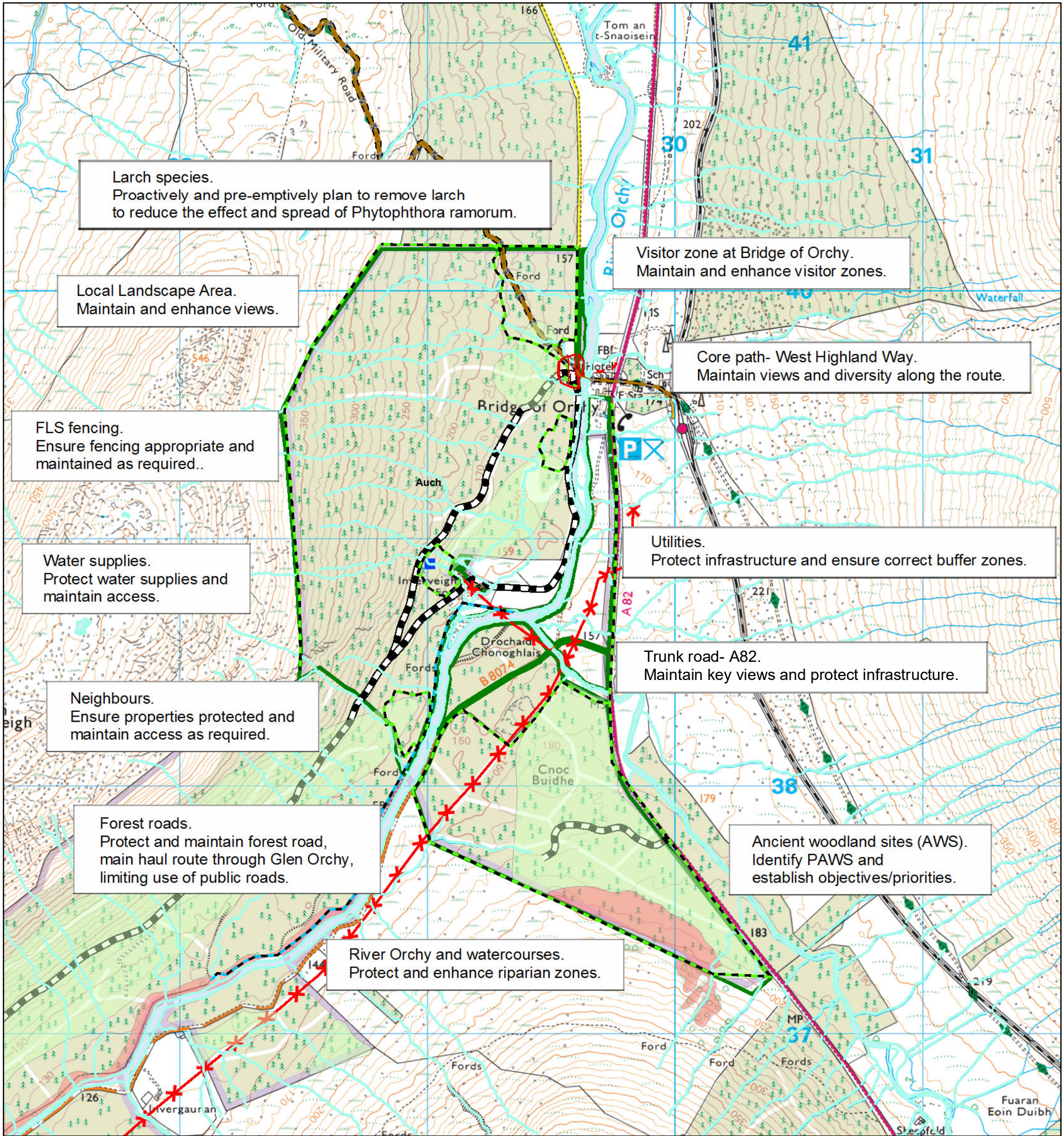

### Auch- Issues&Objectives

Scale @ A3: 1:15,000

Date: 03/05/2021

Author: Jeni West

#### Legend

##### Visitor Zones (Scot.)

- Interactive zone - Buffer around trail
- Passive zone - Key views / backdrop from trail
- Welcome zone - Key arrival or destination point

##### Fences (Scot.) (Type)

- Unknown
- Deer
- Deer & Rabbit

- Stock
- Stock & Rabbit
- Security
- Quarry
- Wall

##### Watercourses

- Watercourses

##### Ancient Woodland Inventory

- Ancient (of semi-natural origin)

##### Long-Established (of plantation origin)

- Other (on Roy map)

##### Heritage

- Heritage

##### Electricity Powerlines

- Overhead powerline
- Underground powerline

##### Water Supply Points

- Water Supply Points

##### Forest Roads

- Forest Roads
- Blocks

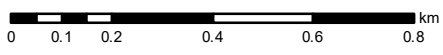

Reproduced by permission of Ordnance Survey on behalf of HMSO. © Crown copyright and database right 2021. All rights reserved. Ordnance Survey Licence number 100024925. © Getmapping Plc and Bluesky International Limited 2021.

Scotland's national forests and land are responsibly managed to the UK Woodland Assurance Standard.



# Glen Orchy Glen Lochy Land Management Plan Glen Orchy issues and objectives

## Glen Orchy- Issues&Objectives

Author: Jeni West  
Scale @ A3: 1:50,000  
Date: 03/05/2021

**Legend**

**Fences (Scot.) (Type)**

- Unknown
- Deer
- Deer & Rabbit
- Stock
- Stock & Rabbit
- Security
- Quarry
- Wall
- Blocks

**Visitor Zones (Scot.)**

- Interactive zone - Buffer around trail
- Passive zone - Key views / backdrop from trail
- Welcome zone - Key arrival or destination point

**Slope Instability Areas (Scot.)**

- Undefined
- Very High Risk
- High Risk
- Moderate to High Risk
- Low to Moderate Risk
- Low Risk

**Schemes (Scot.)**

- Geothermal
- Hydro
- Solar PV

**Tidal**

- Tidal
- Wind

**Sites of Special Scientific Interest (Scotland)**

- Sites of Special Scientific Interest (Scotland)

**Caledonian Pinewood Inventory (Scot.)**

- Cal Pine Buffer Zone
- Cal Pine Planted Area
- Cal Pine Regeneration Zone
- Caledonian Pinewood

**Ancient Woodland Inventory**

- Ancient (of semi-natural origin)
- Long-Established (of plantation origin)
- Other (on Roy map)

**Heritage**

- Heritage

**Electricity Powerlines**

- Overhead powerline
- Underground powerline

**Water Pipelines**

- Water Pipelines

**Water Supply Points**

- Water Supply Points

**Forest Roads**

- Forest Roads

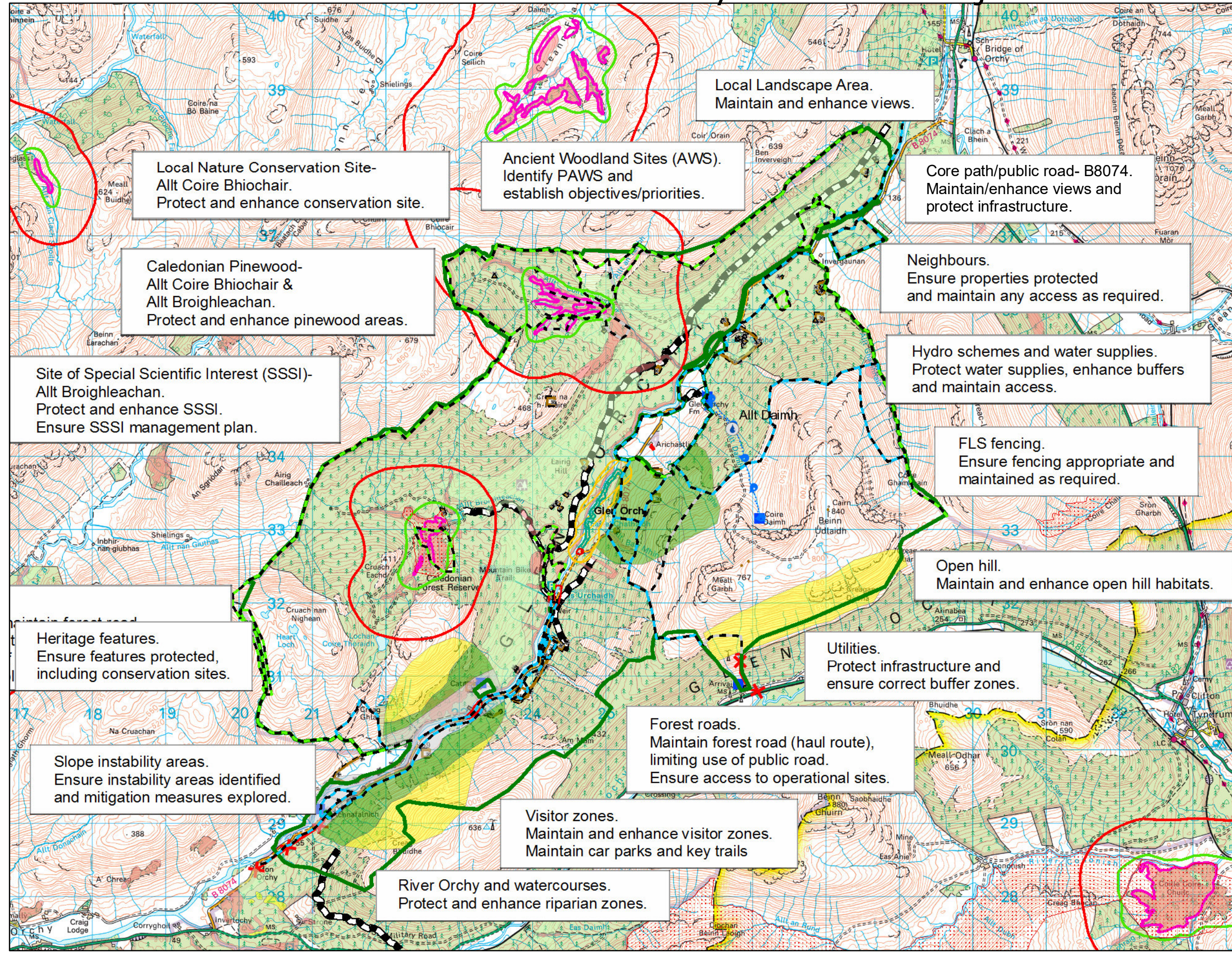

Reproduced by permission of Ordnance Survey on behalf of HMSO. © Crown copyright and database right 2021. All rights reserved. Ordnance Survey Licence number 100024925. © Getmapping Plc and Bluesky International Limited 2021.

# Glen Orchy Glen Lochy Land Management Plan

## Succoth issues and objectives

### Succoth- Issues&Objectives

Author: Jeni West  
 Scale @ A3: 1:40,000  
 Date: 03/05/2021

**Legend**

**Visitor Zones (Scot.)**

- Interactive zone - Buffer around trail
- Passive zone - Key views / backdrop from trail
- Welcome zone - Key arrival or destination point

**Fences (Scot.) (Type)**

- Unknown
- Deer
- Deer & Rabbit
- Stock
- Stock & Rabbit
- Security
- Quarry
- Wall

**Schemes (Scot.)**

- Geothermal
- Hydro
- Solar PV
- Tidal
- Wind

**Ancient Woodland Inventory**

- Ancient (of semi-natural origin)

**Railways (GB)**

- Railways (GB)

**Water Supply Points**

- Water Supply Points

**Water Pipelines**

- Water Pipelines

**Electricity Powerlines**

- Overhead powerline
- Underground powerline

**Heritage**

- Heritage

**Forest Roads**

- Forest Roads
- Blocks

**Slope Instability Areas (Scot.)**

- Undefined
- Very High Risk
- High Risk
- Moderate to High Risk
- Low to Moderate Risk
- Low Risk

**Long-Established (of plantation origin)**

**Other (on Roy map)**

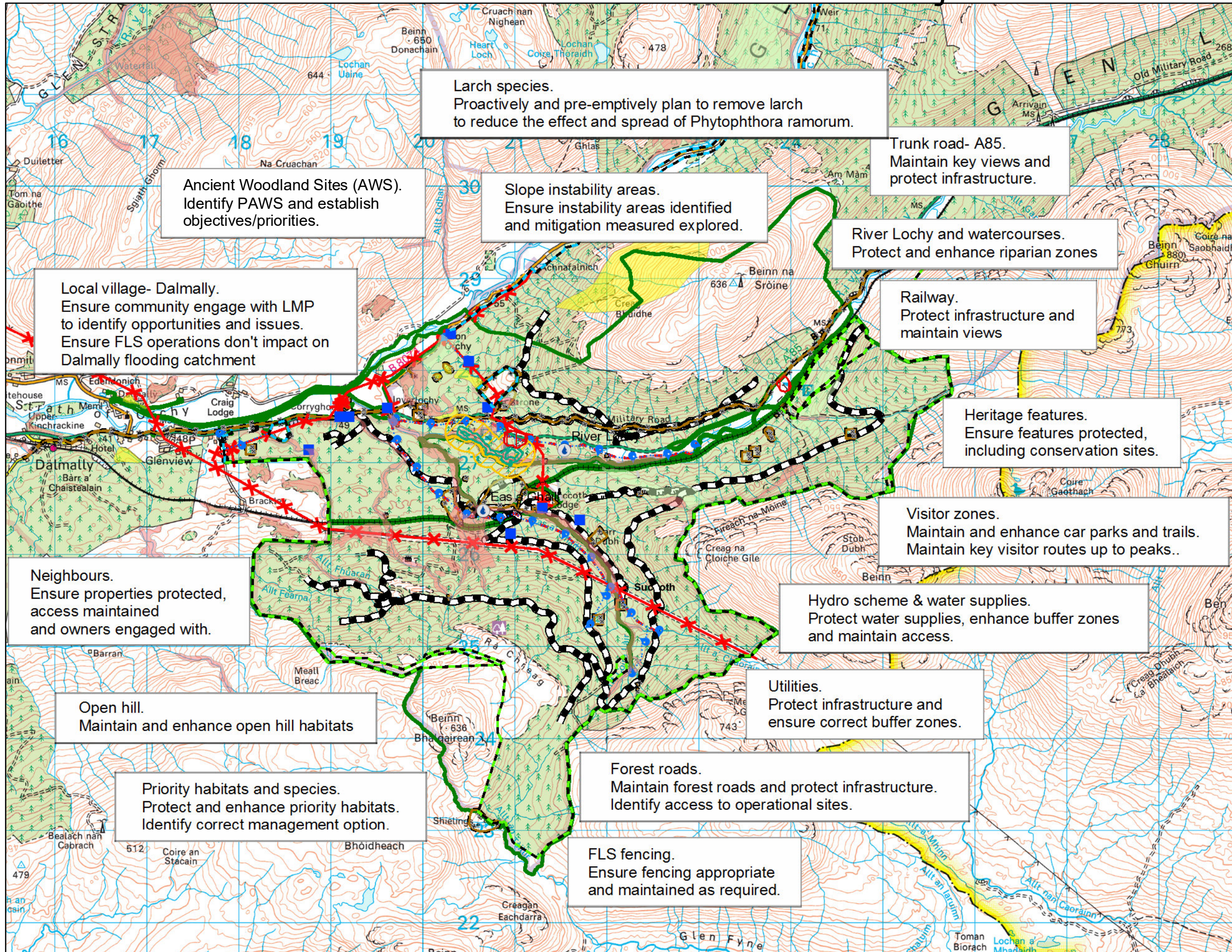

Reproduced by permission of Ordnance Survey on behalf of HMSO.  
 © Crown copyright and database right 2021. All rights reserved.  
 Ordnance Survey Licence number 100024925.  
 © Getmapping Plc and Bluesky International Limited 2021.



# Glen Orchy Glen Lochy Land management plan Glen Lochy issues and objectives

## Glen Lochy- Issues&Objectives

Author: Jeni West  
Scale @ A3: 1:40,000  
Date: 03/05/2021

**Legend**

<b>Visitor Zones (Scot.)</b>	<b>Water Supply Points</b>
Interactive zone - Buffer around trail	Water Supply Points
Passive zone - Key views / backdrop from trail	<b>Water Pipelines</b>
Welcome zone - Key arrival or destination point	Water Pipelines
<b>Fences (Scot.) (Type)</b>	<b>Electricity Powerlines</b>
Unknown	Overhead powerline
Deer	Underground powerline
Deer & Rabbit	<b>Heritage</b>
Stock	Heritage
Stock & Rabbit	<b>Forest Roads</b>
Security	Forest Roads
Quarry	Blocks
Wall	<b>Slope Instability Areas (Scot.)</b>
<b>Ancient Woodland Inventory</b>	Undefined
Ancient (of semi-natural origin)	Very High Risk
Long-Established (of plantation origin)	High Risk
Other (on Roy map)	Moderate to High Risk
<b>Railways (GB)</b>	Low to Moderate Risk
Railways (GB)	Low Risk

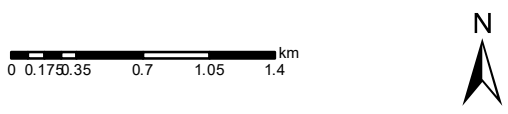

Reproduced by permission of Ordnance Survey on behalf of HMSO. © Crown copyright and database right 2021. All rights reserved. Ordnance Survey Licence number 100024925. © Getmapping Plc and Bluesky International Limited 2021.

Scotland's national forests and land are responsibly managed to the UK Woodland Assurance Standard.

