

Lochaber Forest District

Glencoe Forest Design Plan

Map 8: Management Map Felling

Scale: 1:10,000 @ A3

March 2012

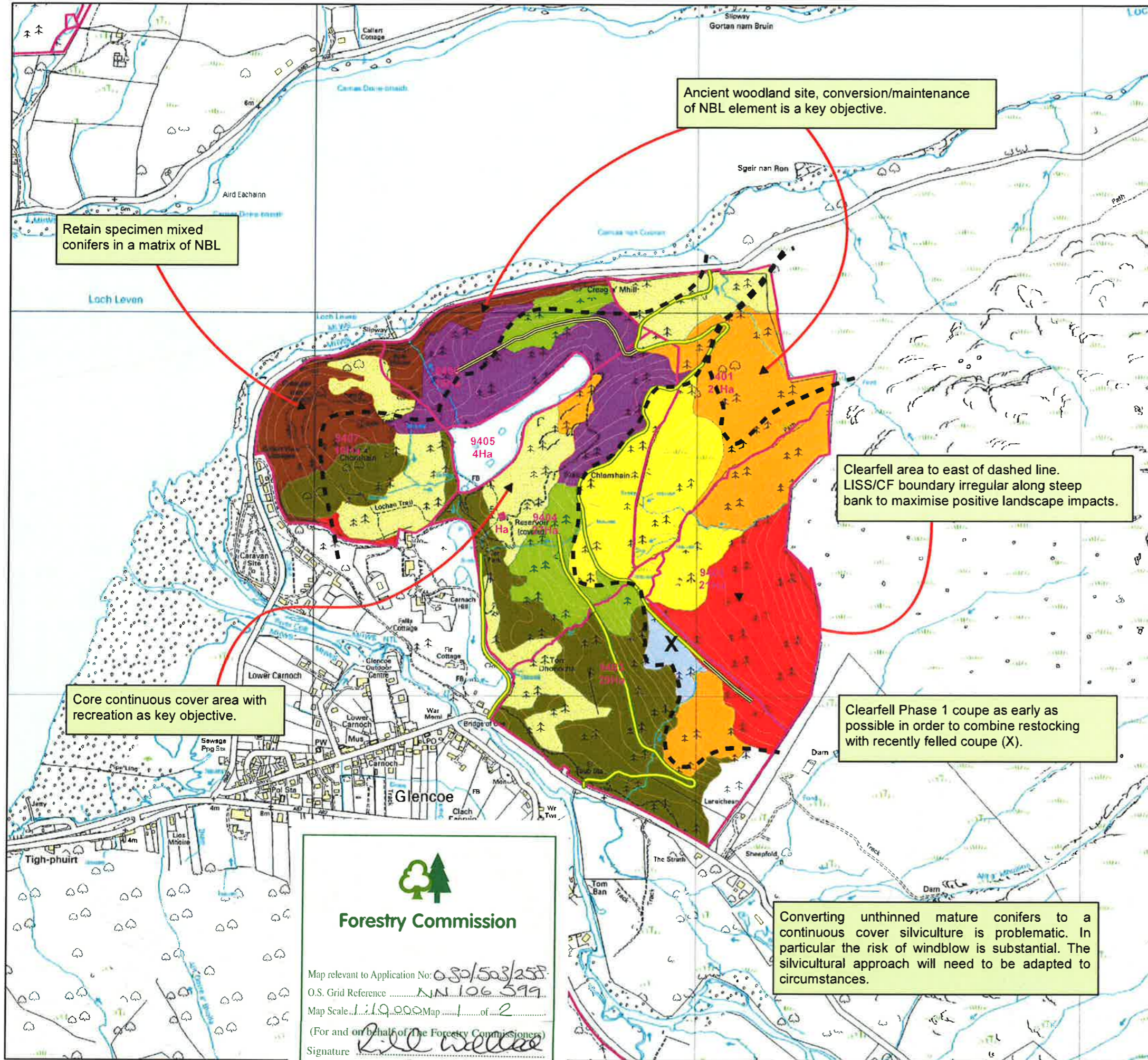

Retain specimen mixed conifers in a matrix of NBL

Ancient woodland site, conversion/maintenance of NBL element is a key objective.

Clearfell area to east of dashed line. LISS/CF boundary irregular along steep bank to maximise positive landscape impacts.

Core continuous cover area with recreation as key objective.

Clearfell Phase 1 coupe as early as possible in order to combine restocking with recently felled coupe (X).

Converting unthinned mature conifers to a continuous cover silviculture is problematic. In particular the risk of windblow is substantial. The silvicultural approach will need to be adapted to circumstances.

Legend

- Existing FC Roads
- Indicative Proposed New Road
- Compartments

Clearfell Felling Phase

- Phase 1 felling (2012 - 2016)
- Phase 2 felling (2017 - 2021)
- Phase 3 felling (2022 - 2026)
- Phase 4 felling (2027 - 2031)
- After 2046

Continuous Cover Type

- Uniform Shelterwood
- Irregular Shelterwood
- Single Tree Selection
- Minimum Intervention

Indicative Management Zone Boundary

Forestry Commission

Map relevant to Application No: 0.50/503/258
 O.S. Grid Reference NN 106 599
 Map Scale: 1:10,000 Map of 2
 (For and on behalf of the Forestry Commissioners)
 Signature *Bill Wallace*
 Date 3 July 2012

