

Map 1 - Location & Viewpoints  
Scale @ A3: 1:20,000

 Land Management Plan Areas

 Forest Roads

 Viewpoint (aspect & number)  
(see App. 9: Visualisations)

 Road entrance to FLS car park & picnic site:  
**NG 8887 7150**

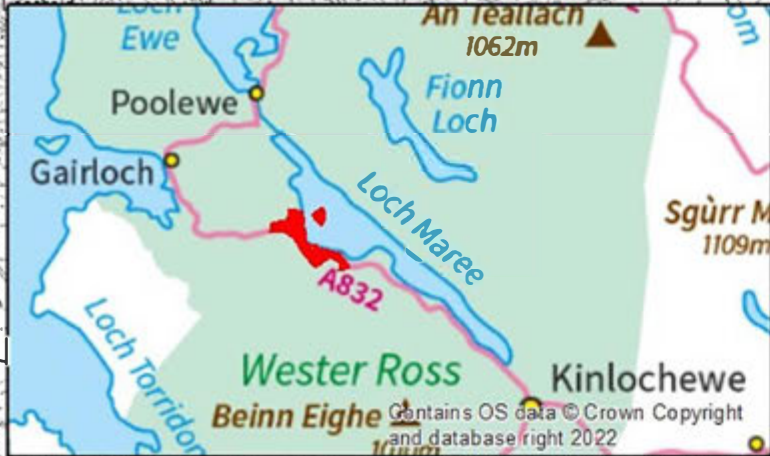
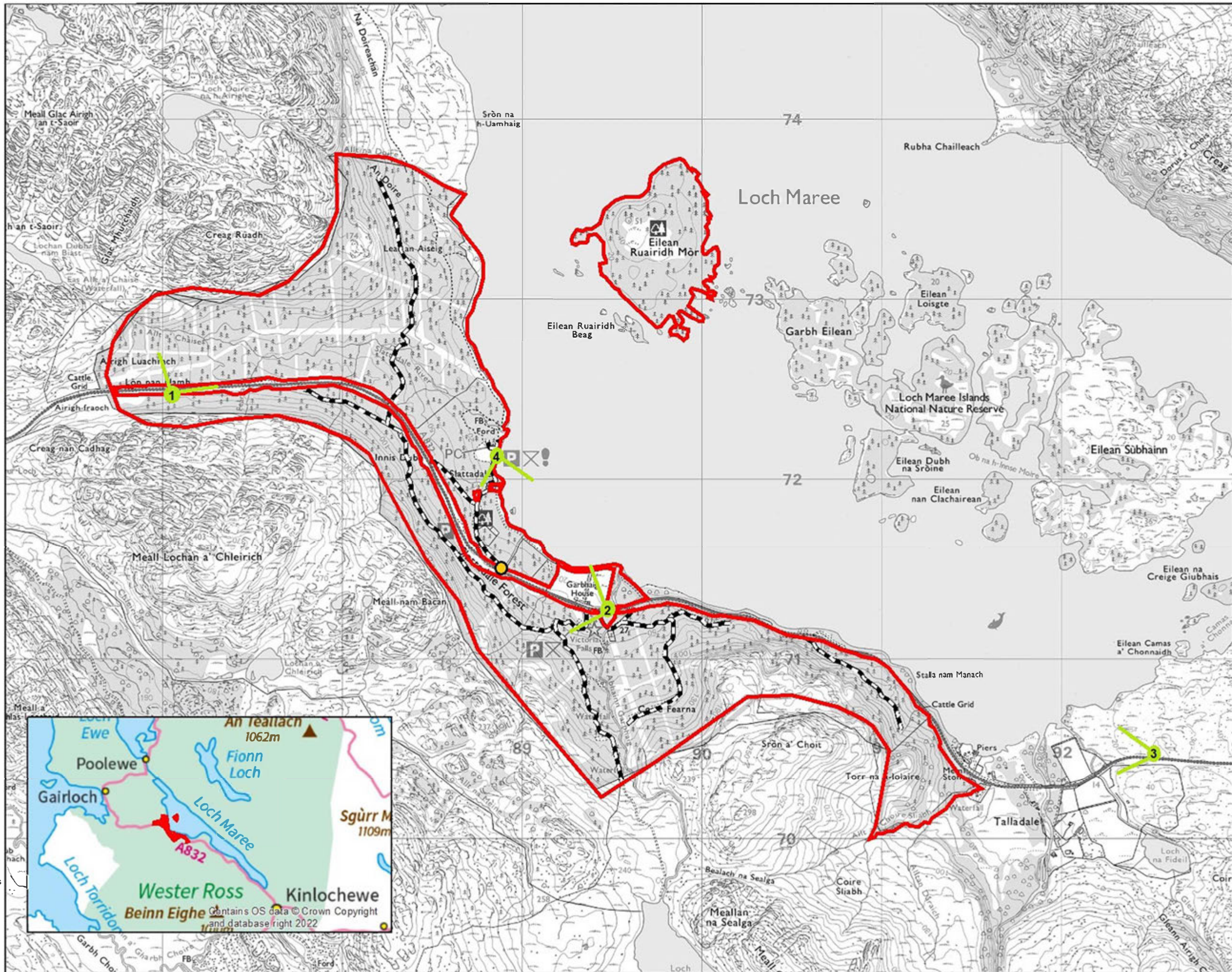

Author: Chris Marsh  
Date: 01/10/2022

Reproduced by permission of Ordnance Survey on behalf of HM SO. © Crown copyright and database right [2022]. All rights reserved. Ordnance Survey Licence number [100021242]. © Getmapping Plc and Bluesky International Limited 2022.