

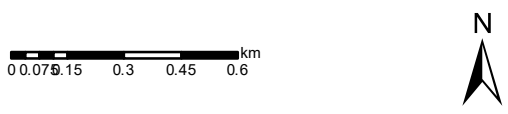

Keillour Forest Issues and Constraints Map

Untitled
Author: Ben Griffin
Scale @ A3: 1:20,000
Date: 11/09/2023

- Legend**
- Core Paths**
 - Core Paths
 - Electricity Powerlines**
 - Overhead powerline
 - Underground powerline
 - Water Pipelines**
 - Water Pipelines
 - Watercourses**
 - Watercourses
 - Blocks**
 - Blocks



Reproduced by permission of Ordnance Survey on behalf of HMSO. © Crown copyright and database right 2023. All rights reserved. Ordnance Survey Licence number 100024925. © Getmapping Plc and Bluesky International Limited 2023.

Scotland's national forests and land are responsibly managed to the UK Woodland Assurance Standard.

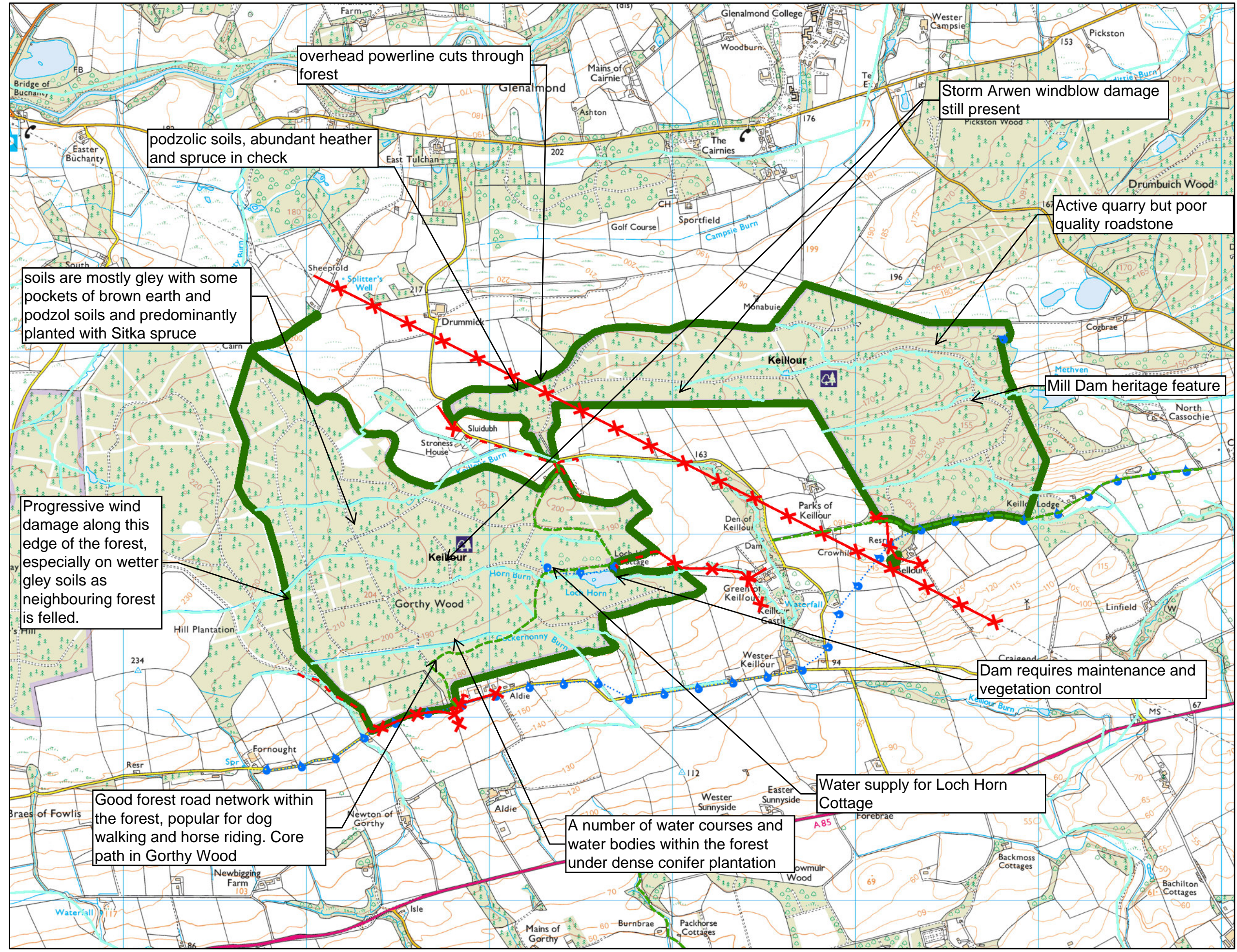

overhead powerline cuts through forest

podzolic soils, abundant heather and spruce in check

Storm Arwen windblow damage still present

Active quarry but poor quality roadstone

soils are mostly gley with some pockets of brown earth and podzol soils and predominantly planted with Sitka spruce

Mill Dam heritage feature

Progressive wind damage along this edge of the forest, especially on wetter gley soils as neighbouring forest is felled.

Dam requires maintenance and vegetation control

Good forest road network within the forest, popular for dog walking and horse riding. Core path in Gorthy Wood

A number of water courses and water bodies within the forest under dense conifer plantation

Water supply for Loch Horn Cottage