

The species mix across the majority of the block will change little from the current proportions due to the low impact nature of the LISS planned for the majority of the area. Thinning will be the only operation under-taken in the LISS area in the period of this plan.

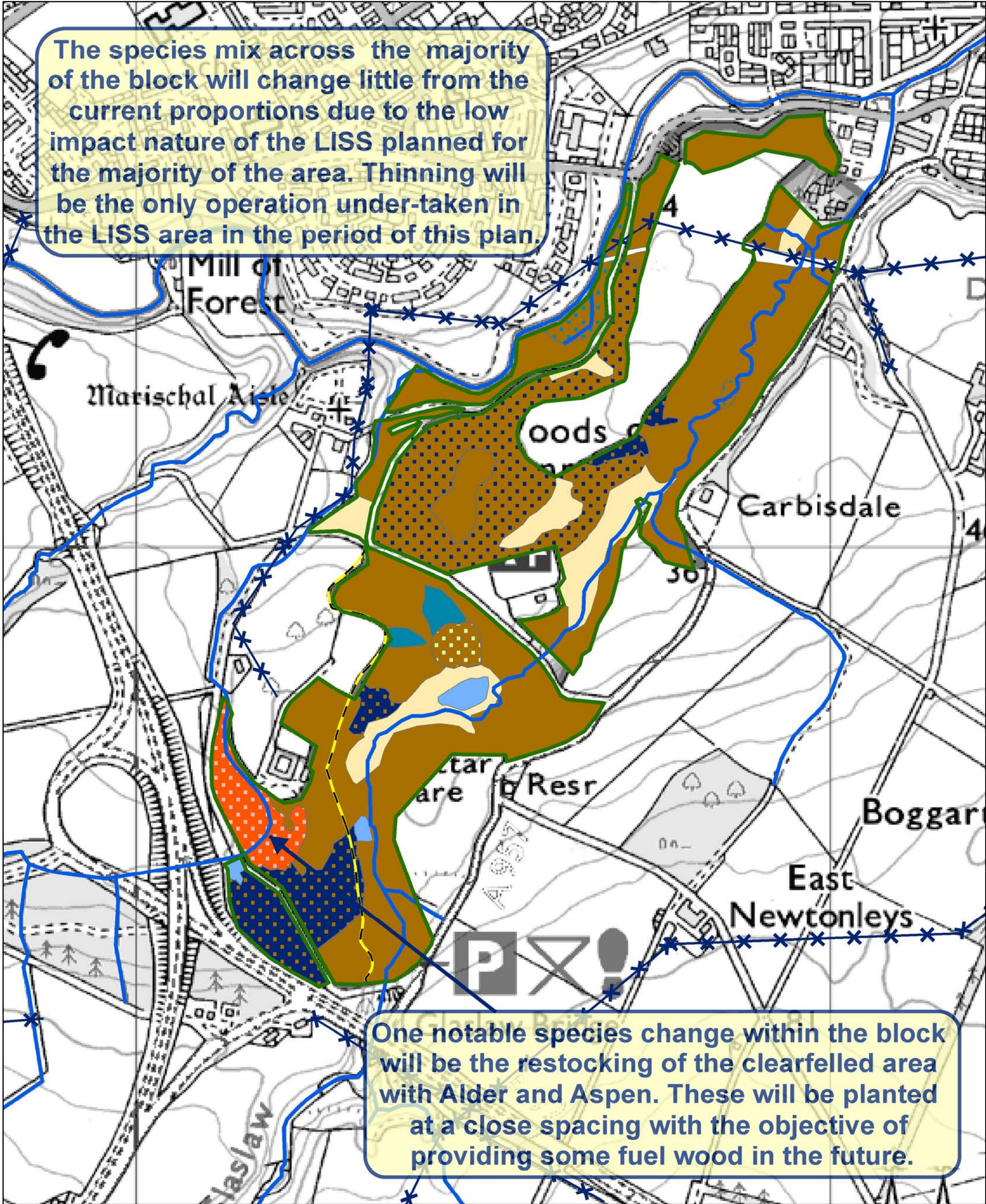

One notable species change within the block will be the restocking of the clearfelled area with Alder and Aspen. These will be planted at a close spacing with the objective of providing some fuel wood in the future.

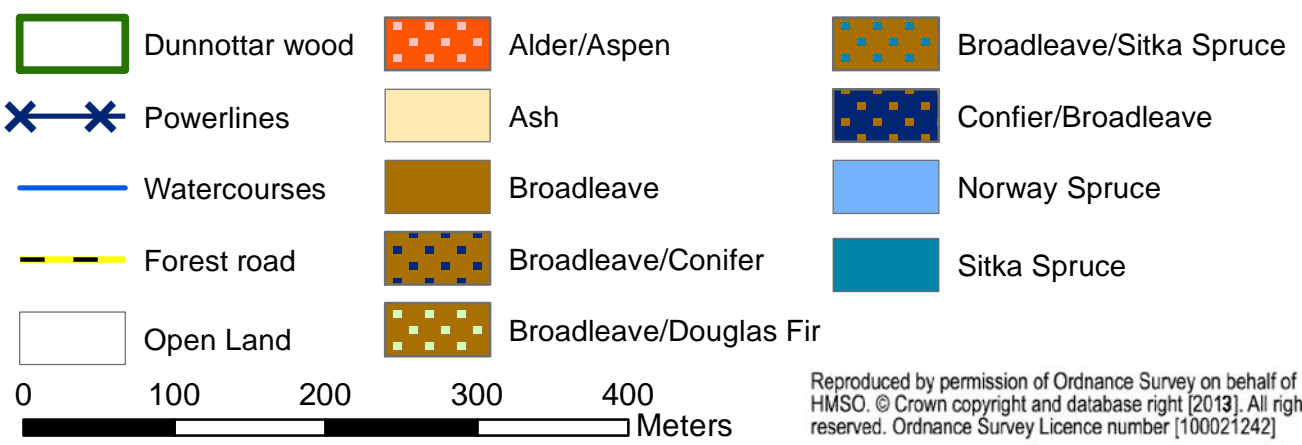

Reproduced by permission of Ordnance Survey on behalf of HMSO. © Crown copyright and database right [2013]. All rights reserved. Ordnance Survey Licence number [100021242]