



07a.

Hartwood Forests LMP Current species map

Author: Sandy Davidson  
Scale @ A2: 1:10,000 Date: 16/02/2024

Legend

- Land Management Plan boundary
- Sub-compartment boundaries
- Component visualisation (species)**
- Ash
- Beech
- Birch
- Oak
- Native Mixed/Other Broadleaves
- Other/Mixed Broadleaves
- Other/Mixed Conifers
- Douglas Fir
- Larch
- Lodgepole Pine
- Norway Spruce
- Scots Pine
- Sitka Spruce
- No Species

0 0.050.1 0.2 0.3 0.4 km



Reproduced by permission of Ordnance Survey on behalf of HMSO.  
© Crown copyright and database right 2024. All rights reserved.  
Ordnance Survey Licence number 100024925.  
© Getmapping Plc and Bluesky International Limited 2024.

Scotland's national forests and land are responsibly managed to the UK Woodland Assurance Standard.

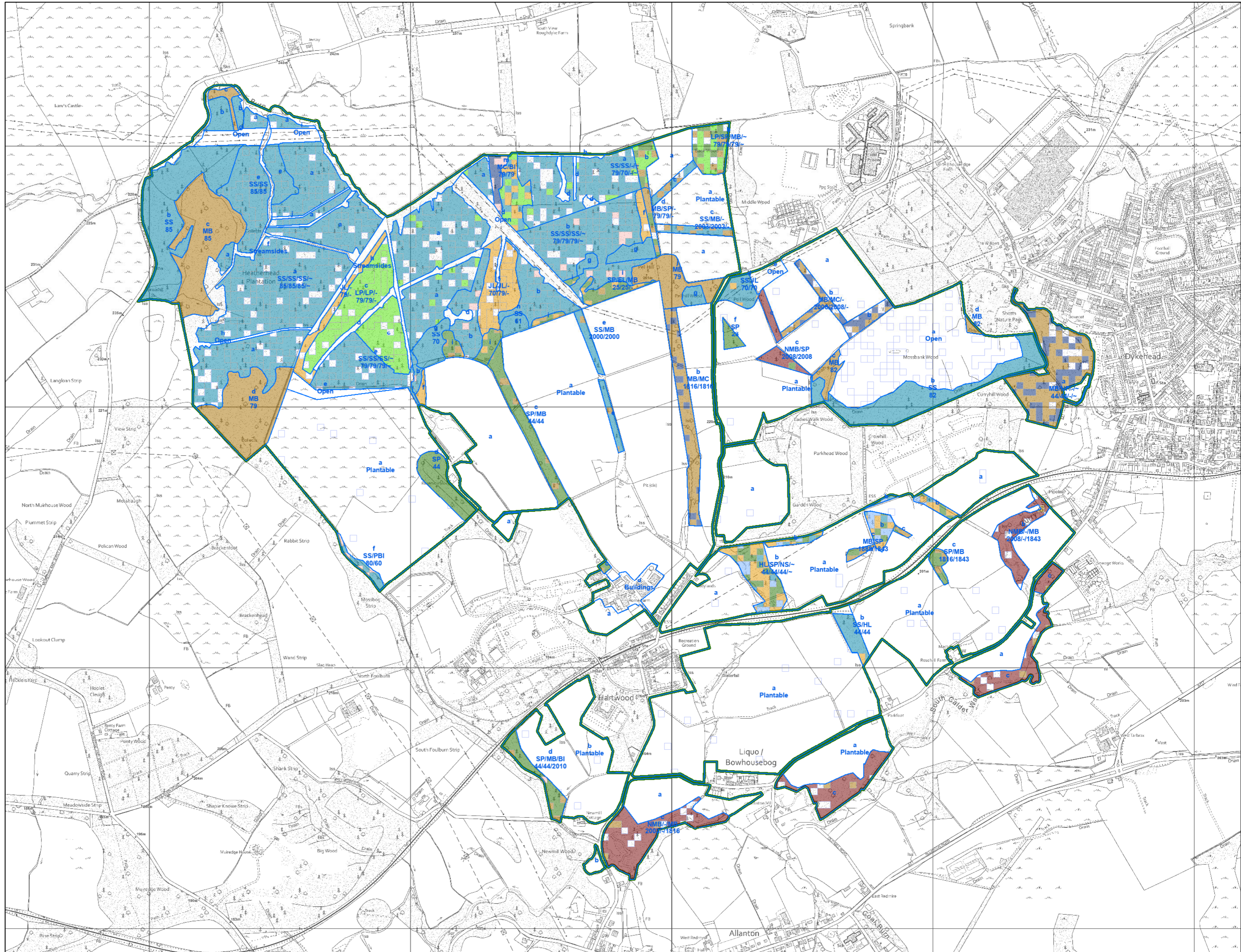



07b.

Hartwood Forests LMP Current yield map

Author: Sandy Davidson  
Scale @ A2: 1:10,000 Date: 16/02/2024

Legend

- Land Management Plan boundary
- Sub-compartment boundaries

Component visualisation (yield class)

- 0 - 4
- 6 - 8
- 10 - 12
- 14 - 16
- 18 - 22
- 24 - 32

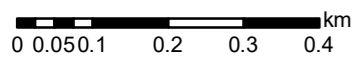
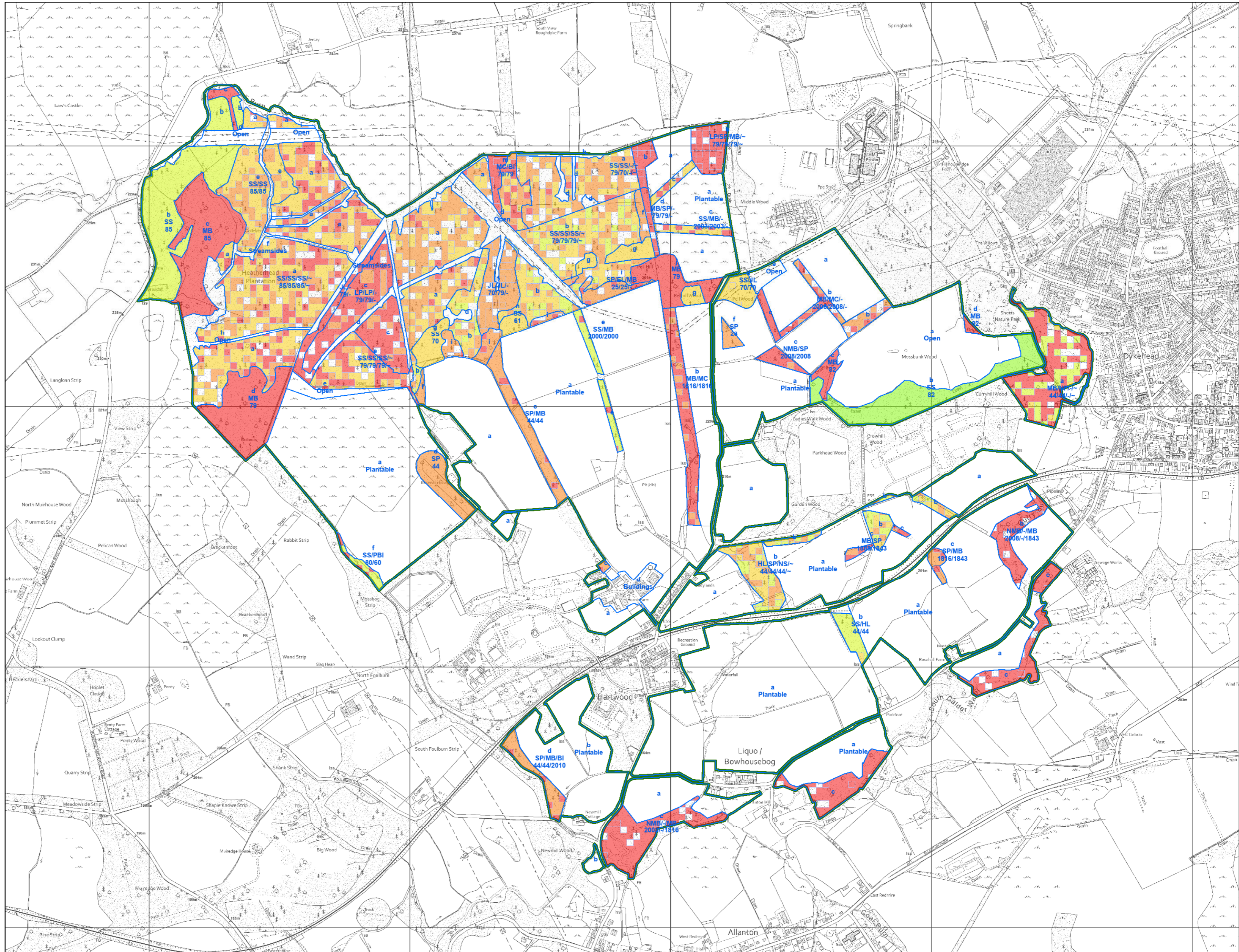

Reproduced by permission of Ordnance Survey on behalf of HMSO. © Crown copyright and database right 2024. All rights reserved. Ordnance Survey Licence number 100024925. © Getmapping Plc and Bluesky International Limited 2024.



Scotland's national forests and land are responsibly managed to the UK Woodland Assurance Standard.







**07c.**  
**Hartwood Forests LMP**  
**Agricultural land capability**

Author: U322393  
Scale @ A3: 1:25,000  
Date: 24/08/2023

**Legend**

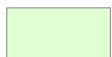
-  Land Management Plan boundary
-  Hartwood Home Farm Acquisition

**Land Capability for Agriculture**

-  LCA 4.1 (narrow range of crops)
-  LCA 4.2 (primarily suited to grazing)
-  LCA 5.2 (improved grassland)
-  LCA 5.3 (improved grassland)
-  LCA 888 (urban)

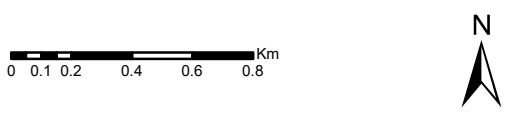

Reproduced by permission of Ordnance Survey on behalf of HMSO.  
© Crown copyright and database right [2023]. All rights reserved.  
Ordnance Survey Licence number [100021242].  
© Getmapping Plc and Bluesky International Limited 2023.

