

Map 13 - Thinning Coupes

Author: Eelco de Jong

Scale @ A1: 1:20,000

Date: 21/10/2021

- Legend**
- Road Thinning Zone
 - Thinning Coupes
 - Riparian Zones
 - Thinning Areas
 - Land Management Plan Boundary

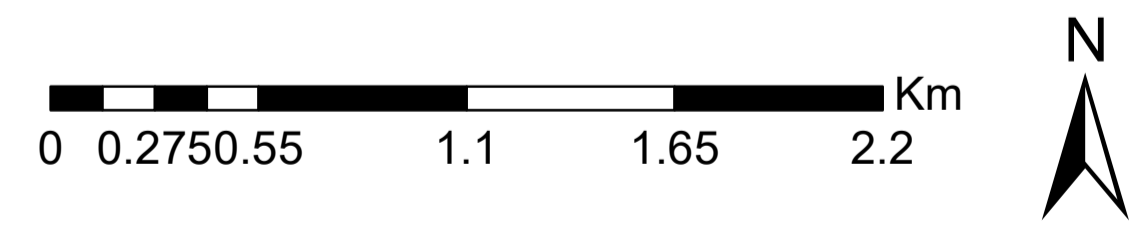
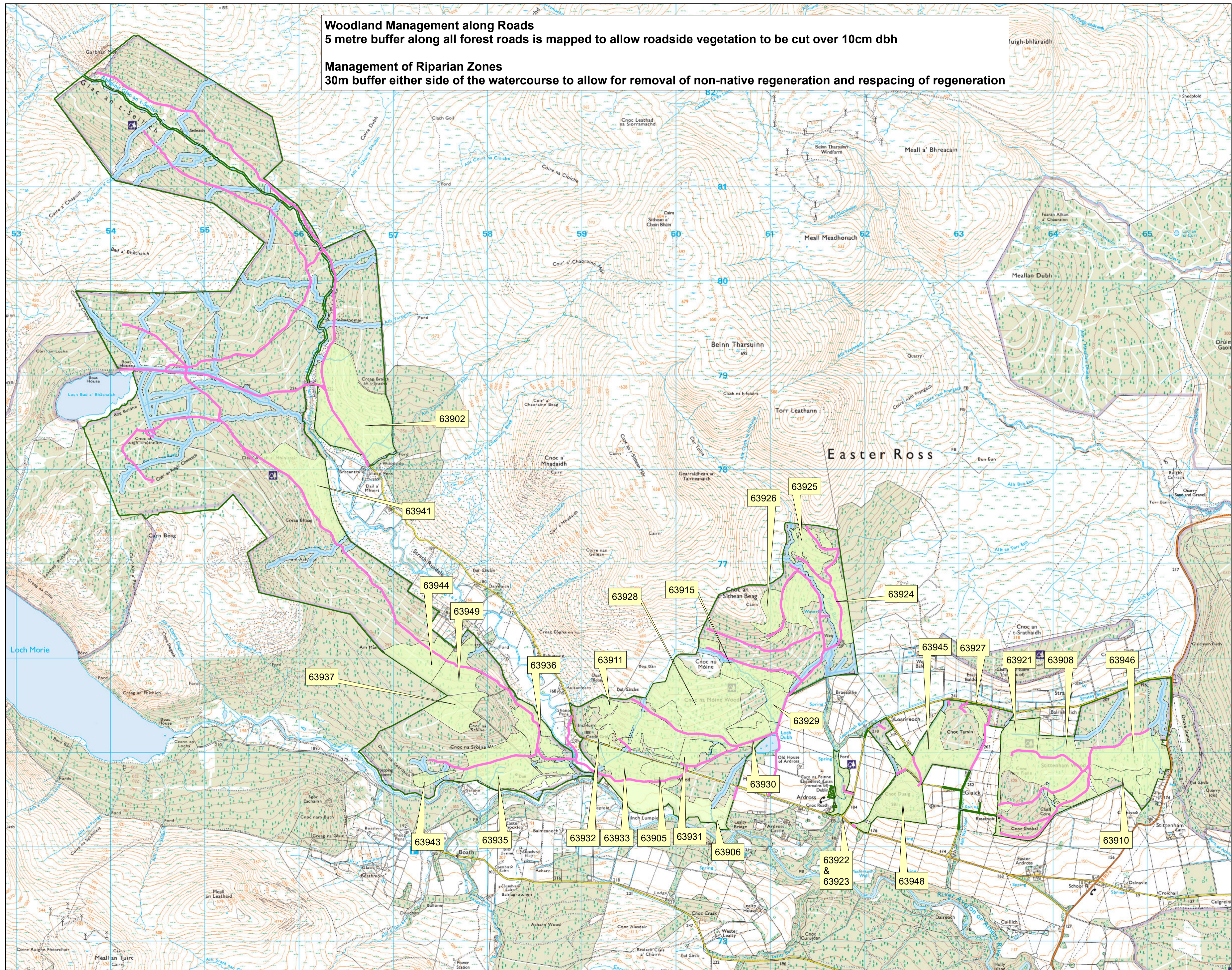

Reproduced by permission of Ordnance Survey on behalf of HMSO. © Crown copyright and database right [2021]. All rights reserved. Ordnance Survey Licence number [100021242]. © Getmapping Plc and Bluesky International Limited 2021.

Scotland's National Forest Estate is responsibly managed to the UK Woodland Assurance Standard.

