



Kemnay Main Blocks Management Map

Untitled

Author: Ben Griffin

Scale @ A3: 1:12,500

Date: 23/01/2024

Legend

- Blocks
- Sub-compartments
- Scenario Management Coupes (Felling Year)**
- Felled or fell year requires review (before current year)
- Phase 1 felling (2024 - 2028)
- Phase 2 felling (2029 - 2033)
- Phase 3 felling (2034 - 2038)
- Phase 4 felling (2039 - 2043)
- Phase 5 felling (2044 - 2048)
- Phase 6 felling (2049 - 2053)
- Phase 7 felling (2054 - 2058)
- After 2058
- Long Term Retention (Fell after Phase 3)
- Natural Reserve
- Minimum Intervention
- Coppice
- Low Impact Silviculture
- Open
- Missing Data

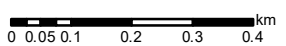

Reproduced by permission of Ordnance Survey on behalf of HMSO. © Crown copyright and database right 2024. All rights reserved. Ordnance Survey Licence number 100024925. © Getmapping Plc and Bluesky International Limited 2024.

Scotland's national forests and land are responsibly managed to the UK Woodland Assurance Standard.

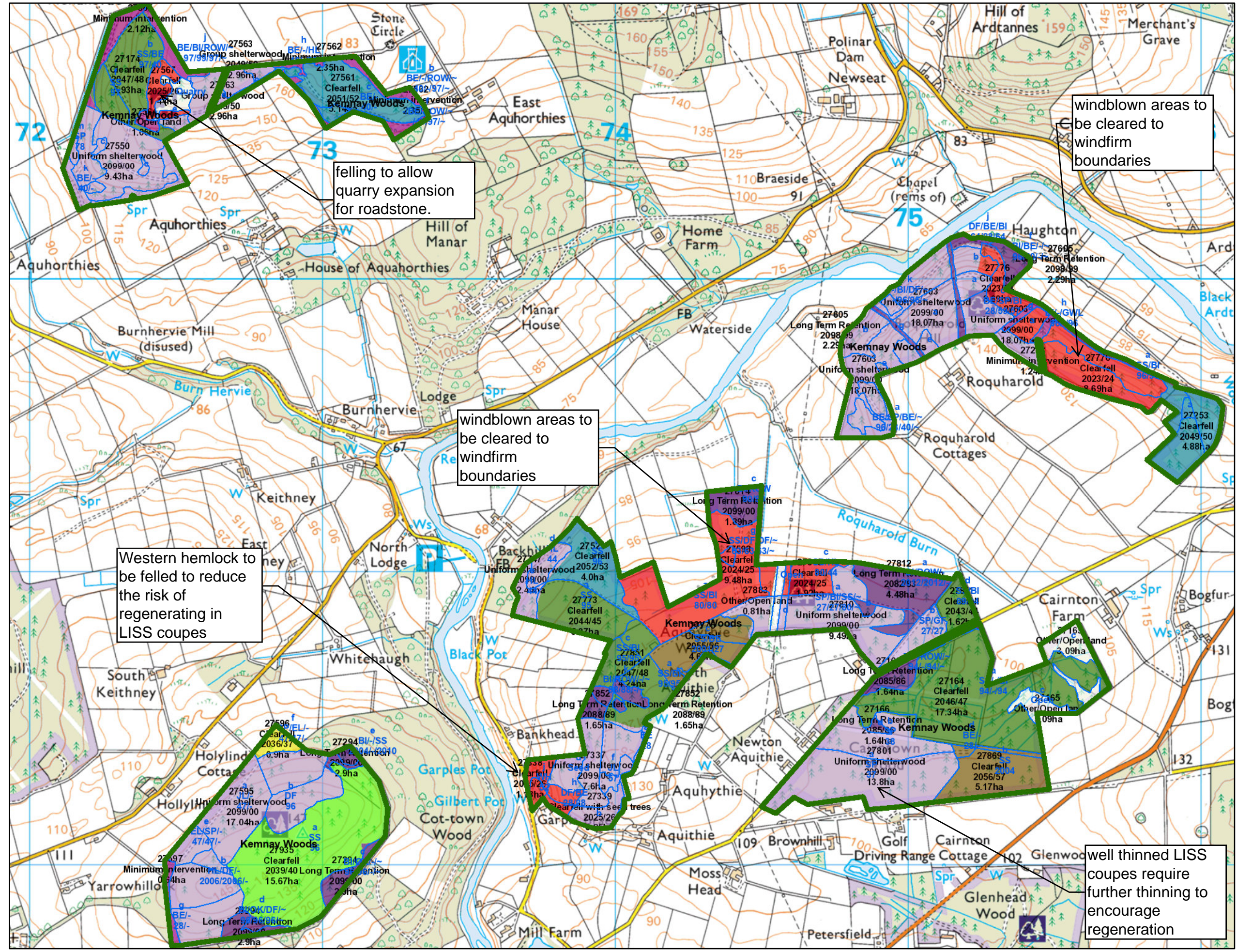

felling to allow quarry expansion for roadstone.

windblown areas to be cleared to windfirm boundaries

Western hemlock to be felled to reduce the risk of regenerating in LISS coupes

windblown areas to be cleared to windfirm boundaries

well thinned LISS coupes require further thinning to encourage regeneration