

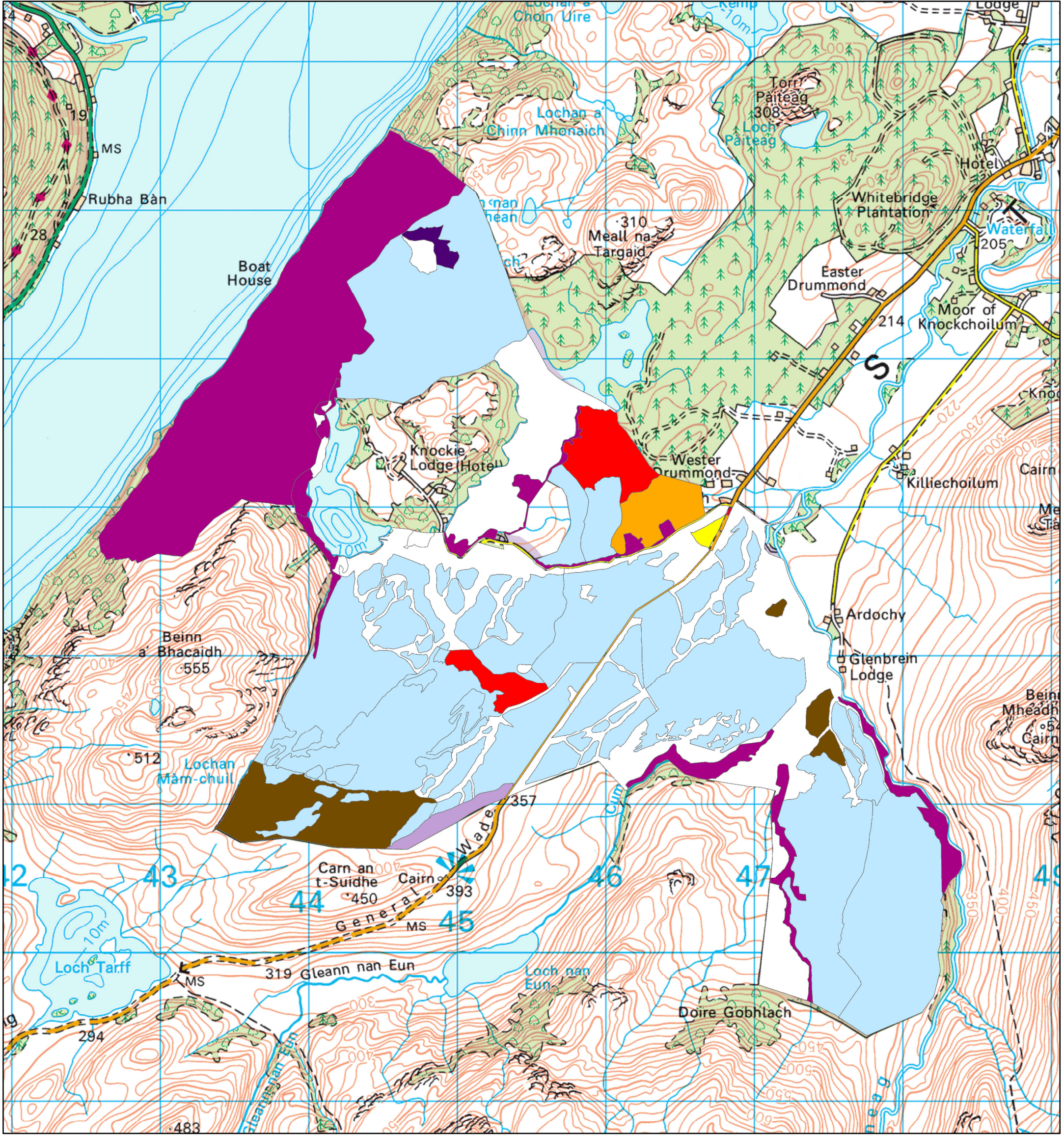

Forestry and Land Scotland

Coilltearachd agus Fearann Alba

This map shows the felling proposals as per the current Land Management Plan. These will be reviewed and potentially changed in the current MLP Revision.



Management Coupes

Scale @ A3: 1:25,000

Date: 20/10/2023

Author: James Reid

Legend

Management Coupes (Felling Year)

- Felled or fell year requires review (before current year)
- Phase 1 felling (2024 - 2028)
- Phase 2 felling (2029 - 2033)
- Phase 3 felling (2034 - 2038)

- Phase 4 felling (2039 - 2043)
- Phase 5 felling (2044 - 2048)
- Phase 6 felling (2049 - 2053)
- Phase 7 felling (2054 - 2058)
- After 2058

- Long Term Retention (Fell after Phase 3)
- Natural Reserve
- Minimum Intervention
- Coppice
- Low Impact Silviculture

- Open
- Missing Data

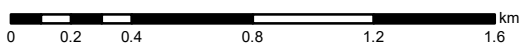

Reproduced by permission of Ordnance Survey on behalf of HMSO. © Crown copyright and database right 2023. All rights reserved. Ordnance Survey Licence number 100024925. © Getmapping Plc and Bluesky International Limited 2023.

Scotland's national forests and land are responsibly managed to the UK Woodland Assurance Standard.

