



Central Region Loch Goil Larch Felling Plan 2024-2029

View Strath Goil West
Grid Ref: NN 1982 0371
Date: March 2024

Visualisation of Felling proposals

Visualisation year
Photo: Spring

Phases: from 2024

Felling Phases have a rolling 5 year period and for visualisations start on the date shown above.

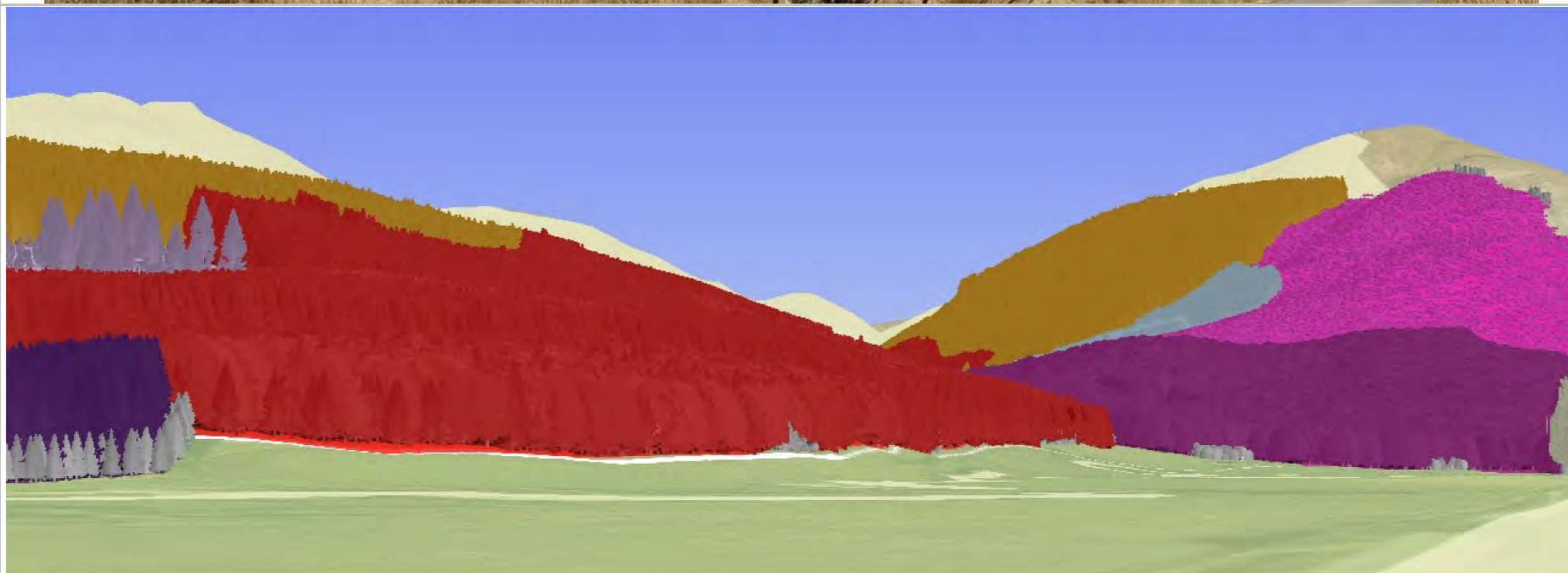

- Felled or fell year requires review
- Phase 1: < 5 years
- Phase 2: between 5 and 9 years
- Phase 3: between 10 and 14 years
- Phase 4: between 15 and 19 years
- Phase 5: between 20 and 24 years
- Phase 6: between 25 and 29 years
- Phase 7: between 30 and 34 years
- Phase 8: 35 years and greater
- Clearfell with seed trees
- Low Impact Silviculture
- Minimum Intervention
- Natural Reserve
- Long Term Retention
- Other/Open land
- Neighbouring woodland



**Central Region
Loch Goil Larch Felling
Plan 2024-2029**

View Strath Goil West
Grid Ref: NN 1982 0371
Date: March 2024

**Visualisation of Future
Habitat and Species**

Visualisation year
Top: Species 2024
Bottom: Species 2034

Felling Phases have a rolling 5 year period and for visualisations start on the date shown above.

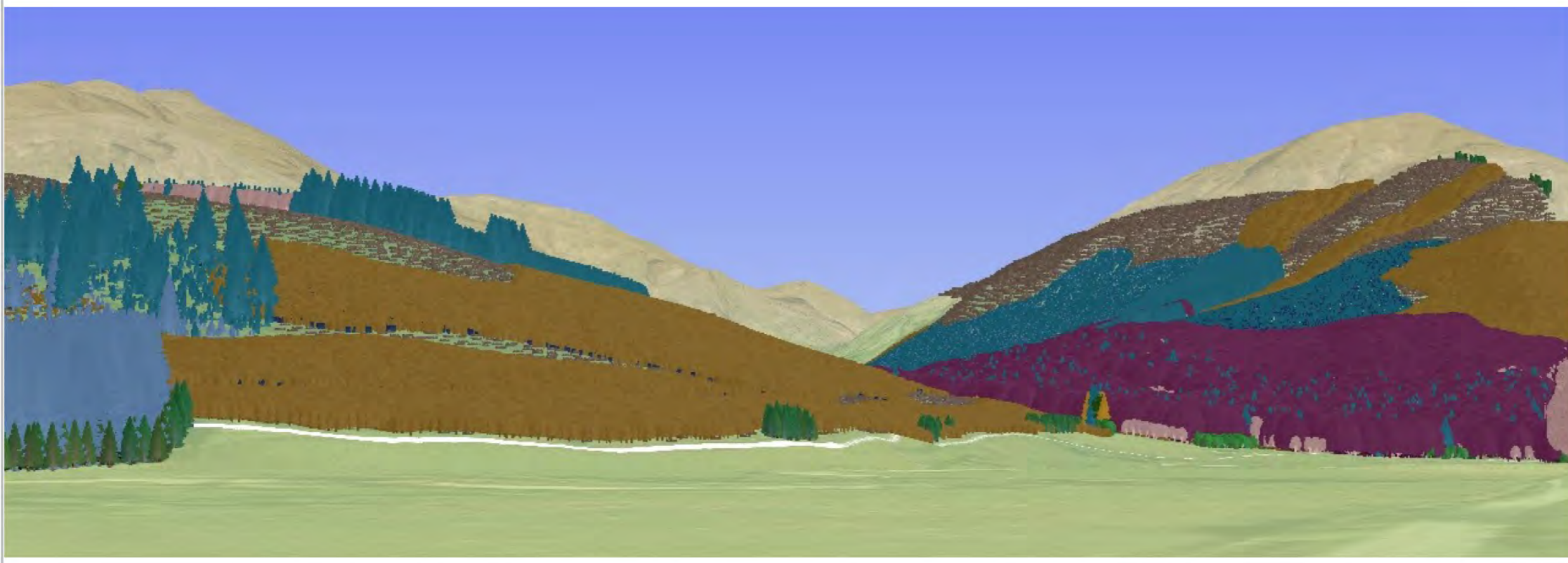
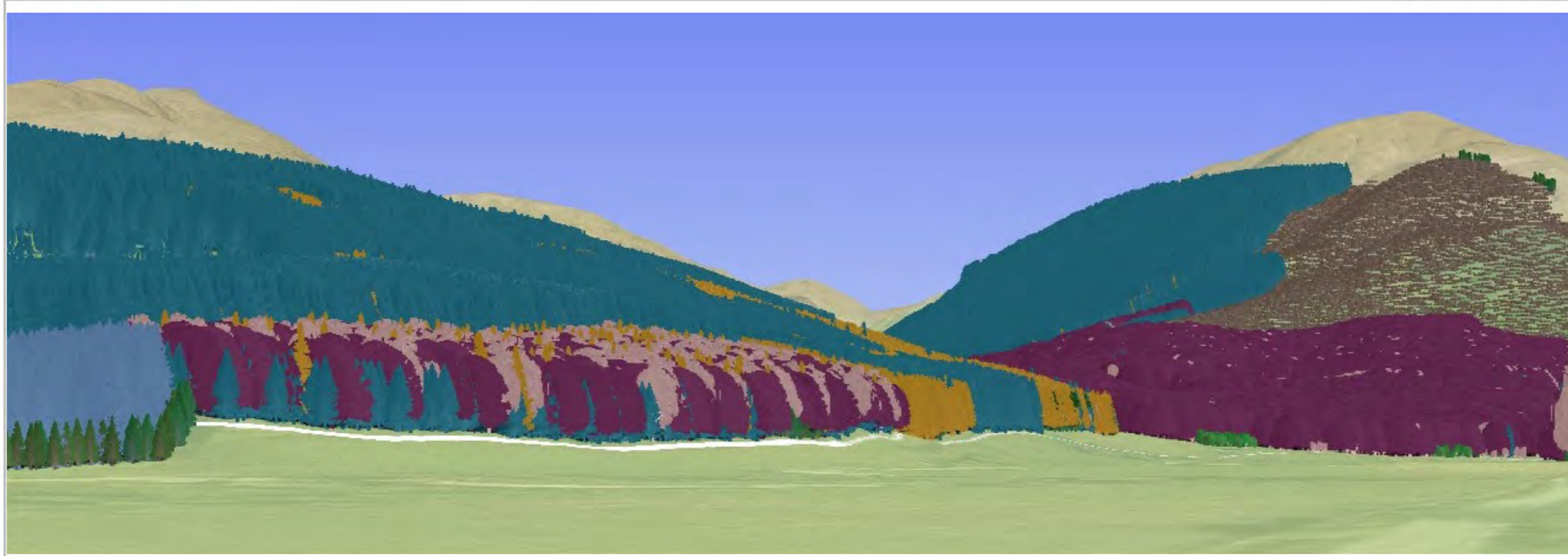

-  Sitka spruce
-  Norway spruce
-  Scots pine
-  Lodgepole pine
-  Larch
-  Douglas fir
-  Mixed conifers
-  Ash
-  Oak
-  Beech
-  Birch
-  Mixed broadleaves
-  Native mixed broadleaves
-  Neighbouring woodland



**Central Region
Loch Goil Larch Felling
Plan 2024-2029**

View Strath Goil West
Grid Ref: NN 1982 0371
Date: March 2024

**Visualisation of Future
Habitat and Species**

Visualisation year
Top: Species 2044
Bottom: Spring 2044

Felling Phases have a rolling 5 year period and for visualisations start on the date shown above.

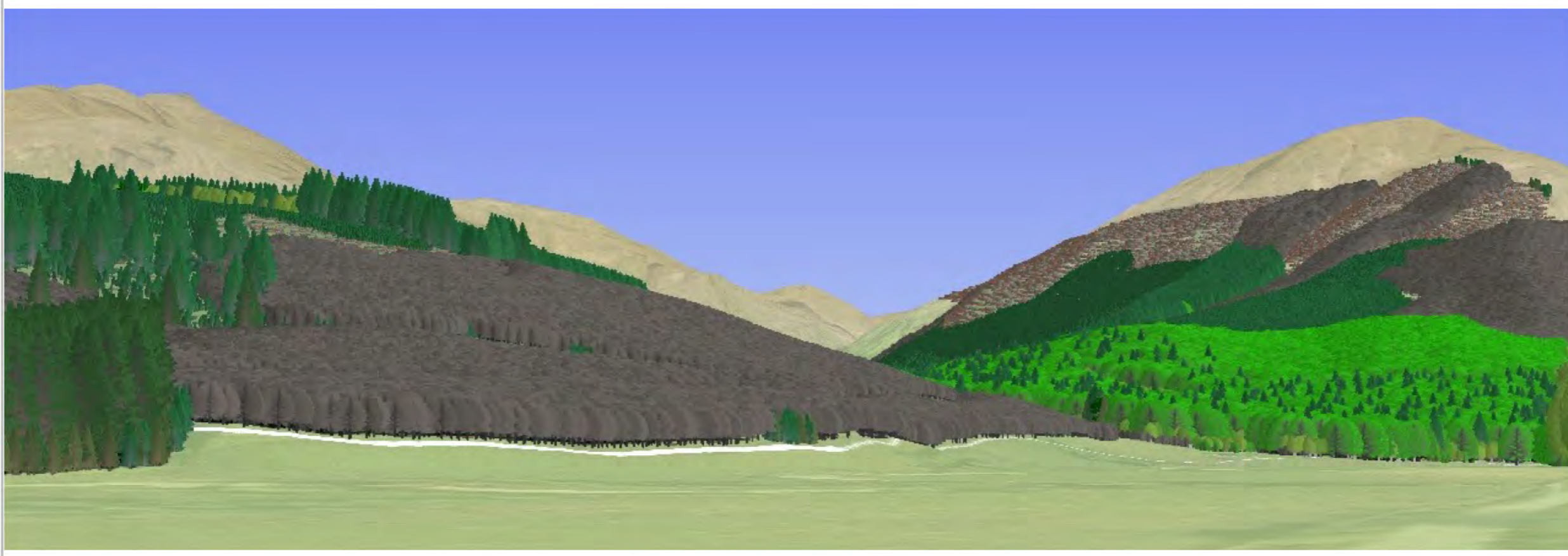
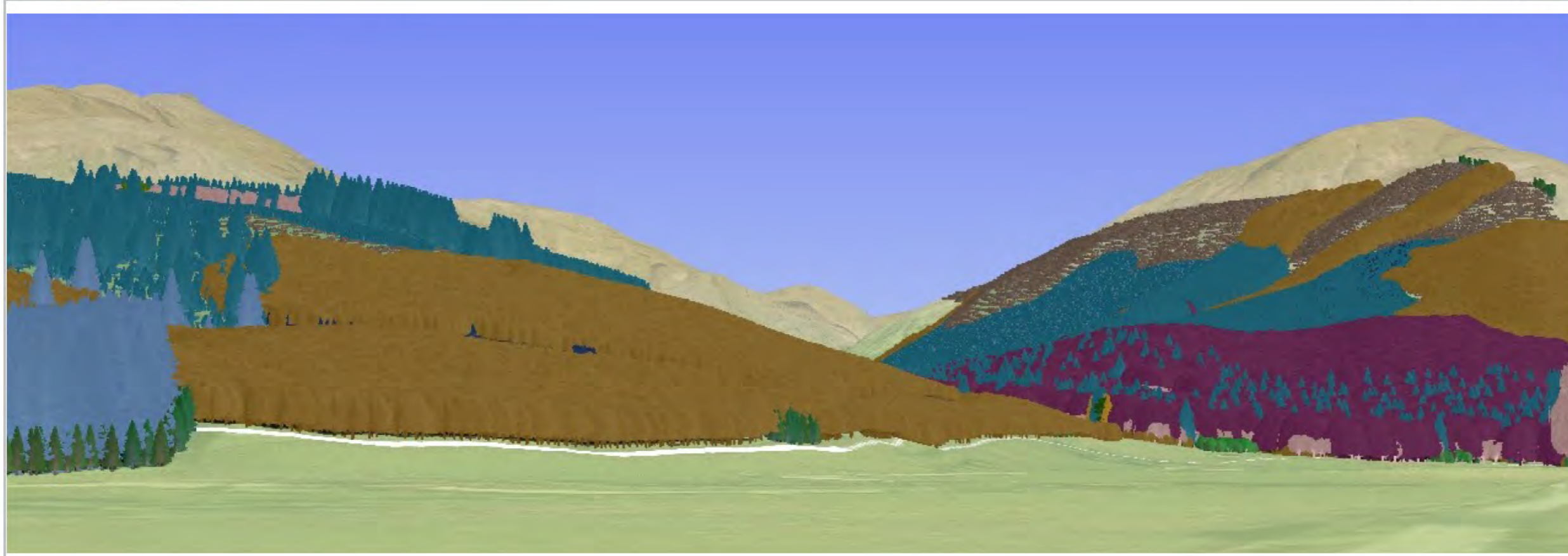

-  Sitka spruce
-  Norway spruce
-  Scots pine
-  Lodgepole pine
-  Larch
-  Douglas fir
-  Mixed conifers
-  Ash
-  Oak
-  Beech
-  Birch
-  Mixed broadleaves
-  Native mixed broadleaves
-  Neighbouring woodland