

Legend

- Phase 1 felling (2016 - 2020)
- Phase 2 felling (2021 - 2025)
- Phase 3 felling (2026 - 2030)
- Phase 4 felling (2031 - 2035)
- Phase 5 felling (2036 - 2040)
- Phase 6 felling (2041 - 2045)
- Phase 7 felling (2046 - 2050)
- After 2051
- Natural reserve
- Minimum intervention
- Long term retention
- Low impact silviculture
- Open /other
- Blocks
- Road Segments

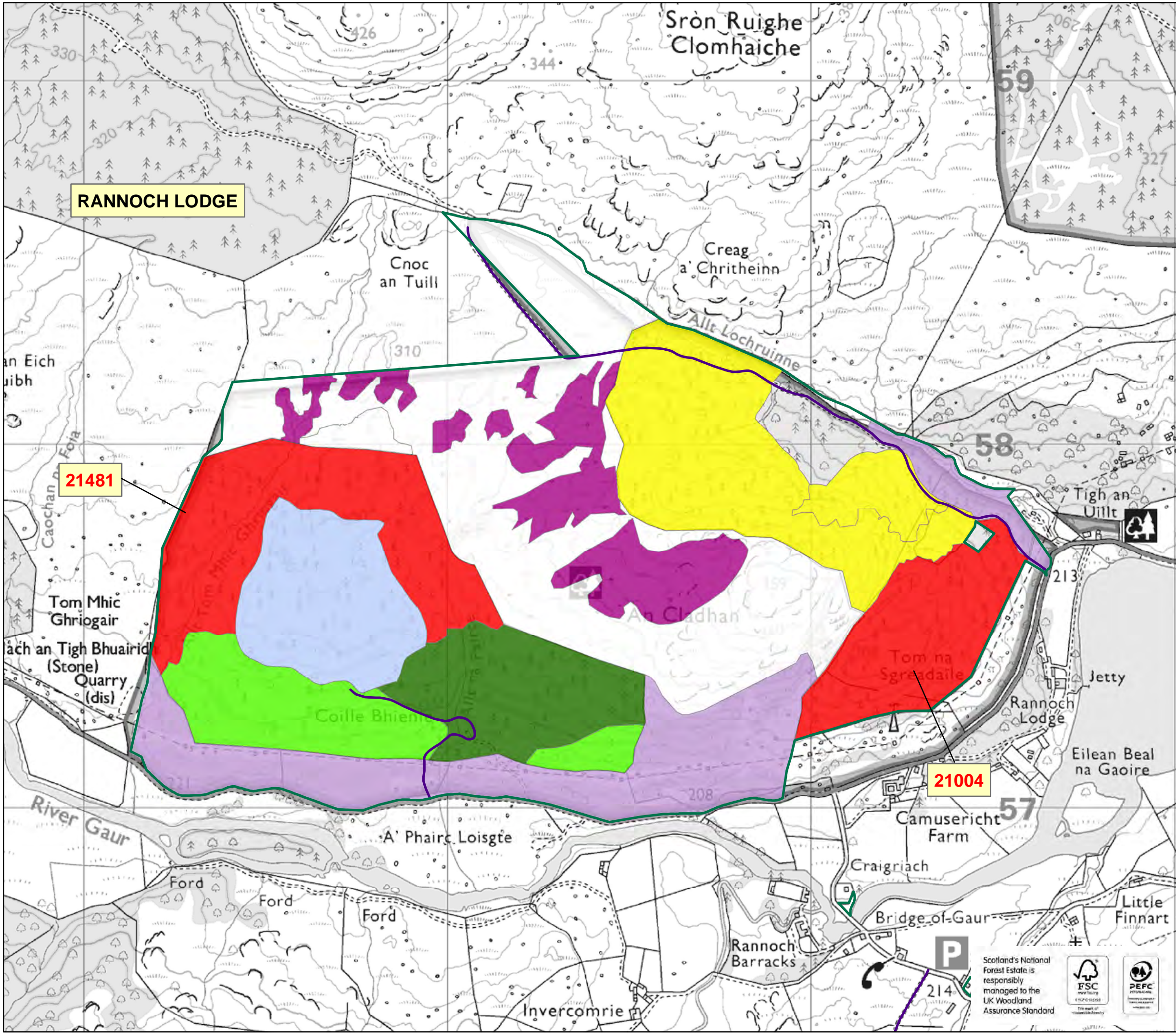

Scotland's National Forest Estate is responsibly managed to the UK Woodland Assurance Standard



Reproduced by permission of Ordnance Survey on behalf of HMSO. © Crown copyright and database right [2015]. All rights reserved. Ordnance Survey Licence number [100021242]



Legend

- Phase 1 felling (2016 - 2020)
- Phase 2 felling (2021 - 2025)
- Phase 3 felling (2026 - 2030)
- Phase 4 felling (2031 - 2035)
- Phase 5 felling (2036 - 2040)
- Phase 6 felling (2041 - 2045)
- Phase 7 felling (2046 - 2050)
- After 2051
- Natural reserve
- Minimum intervention
- Long term retention
- Low impact silviculture
- Open /other
- Blocks
- Road Segments

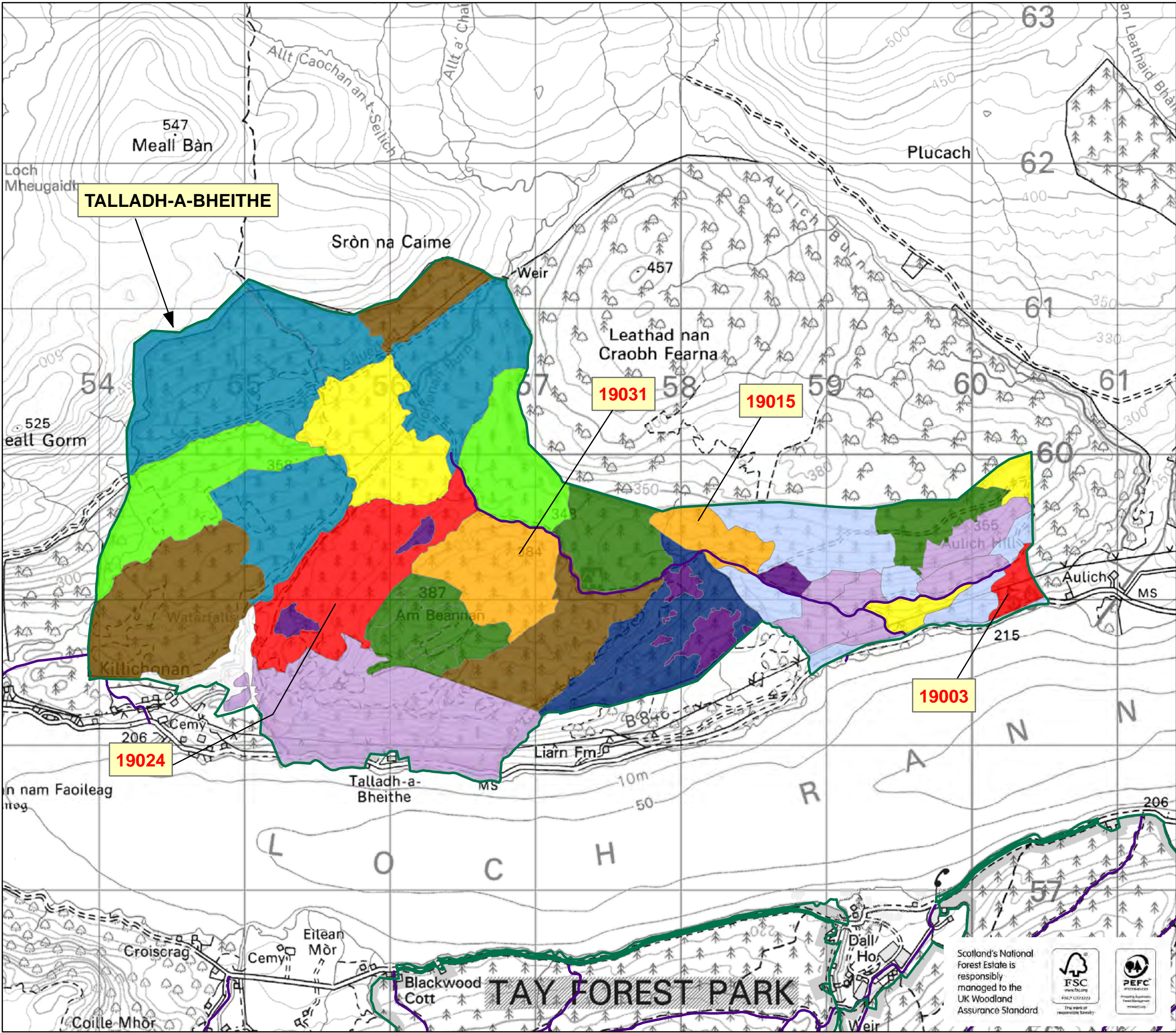

Scotland's National Forest Estate is responsibly managed to the UK Woodland Assurance Standard

