



FINAL_Map4_LMPManagement

Author: Stephen Stables

Scale @ A0: 1:10,000

Date: 13/05/2024

- Legend**
- Forest Roads
 - Scenario Management Coupes (Felling Year)
 - Felled or fell year requires review (before current year)
 - Phase 1 felling (2025 - 2029)
 - Phase 2 felling (2030 - 2034)
 - Phase 3 felling (2035 - 2039)
 - Phase 4 felling (2040 - 2044)
 - Phase 5 felling (2045 - 2049)
 - Phase 6 felling (2050 - 2054)
 - Phase 7 felling (2055 - 2059)
 - After 2059
 - Long Term Retention (Fell after Phase 3)
 - Natural Reserve
 - Minimum Intervention
 - Coppice
 - Low Impact Silviculture
 - Open
 - Missing Data
 - Watercourses

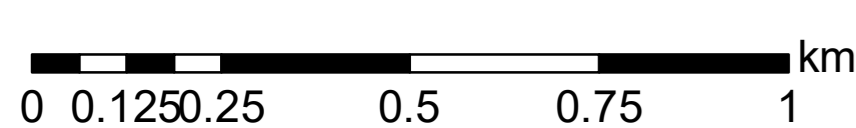
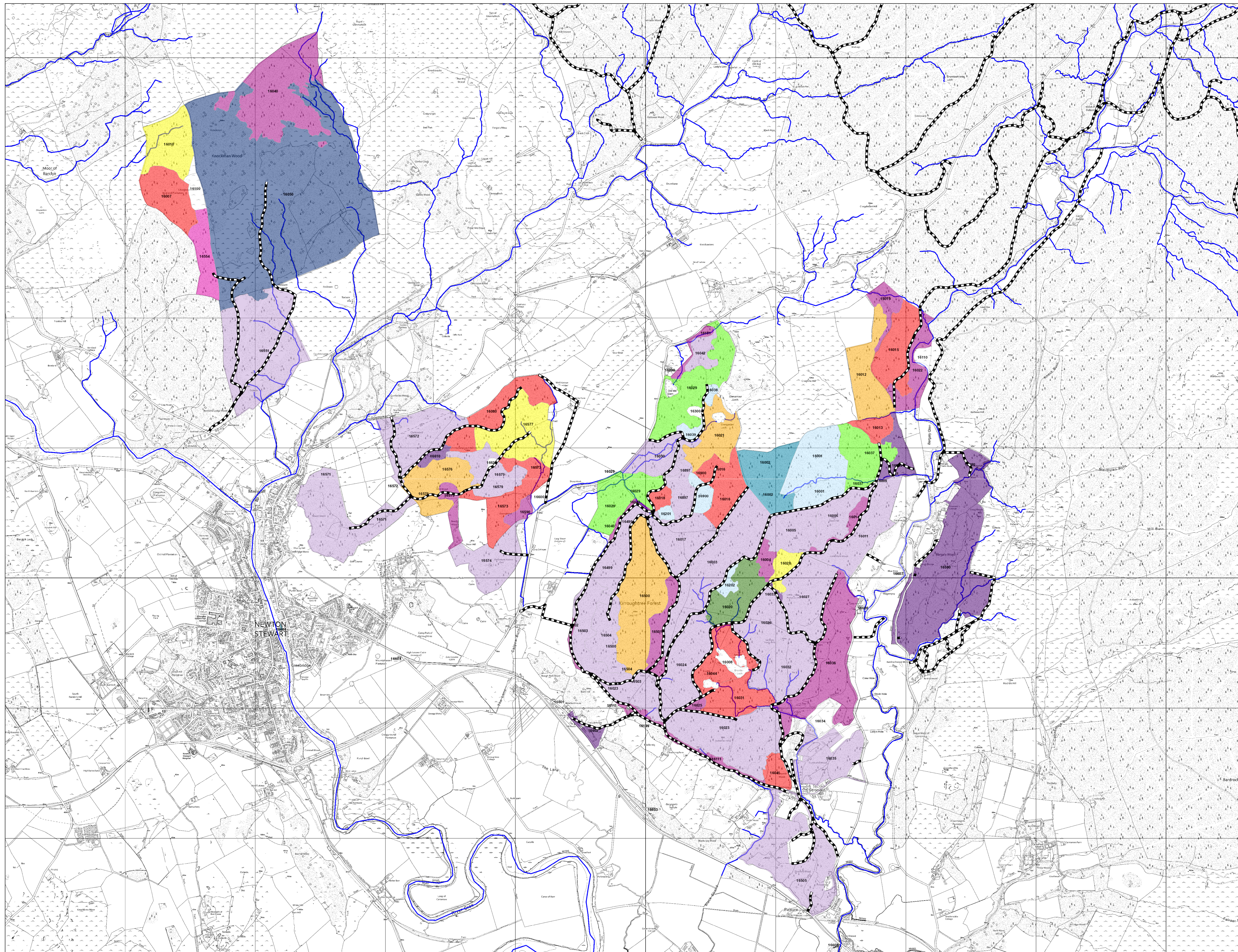

Reproduced by permission of Ordnance Survey on behalf of HMSO.
 © Crown copyright and database right 2024. All rights reserved.
 Ordnance Survey Licence number 100024925.
 © Getmapping Plc and Bluesky International Limited 2024.

Scotland's national forests and land are responsibly managed to the UK Woodland Assurance Standard.

