

Heart of Scotland Land Management Plan 2022-31

MAP 5A - Arns/Fannyside SURVEY & ANALYSIS

Scale @ A3: 1:10,000
Date: 10/05/2022

Legend

-  HoS Forest Blocks
 -  Electricity Powerlines
 -  Water Pipeline
 -  Sites of Cultural Heritage interest
 -  Bean Geese Field Use (2019 data)
- Current stock (by species group)**
-  Spruce
 -  Pine
 -  Mixed broadleaves
 -  Mixed conifer
 -  Mixed woodland
 -  Native woodland
 -  Diffuse native woodland

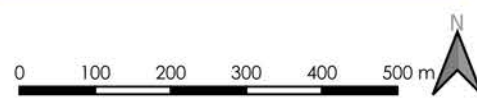
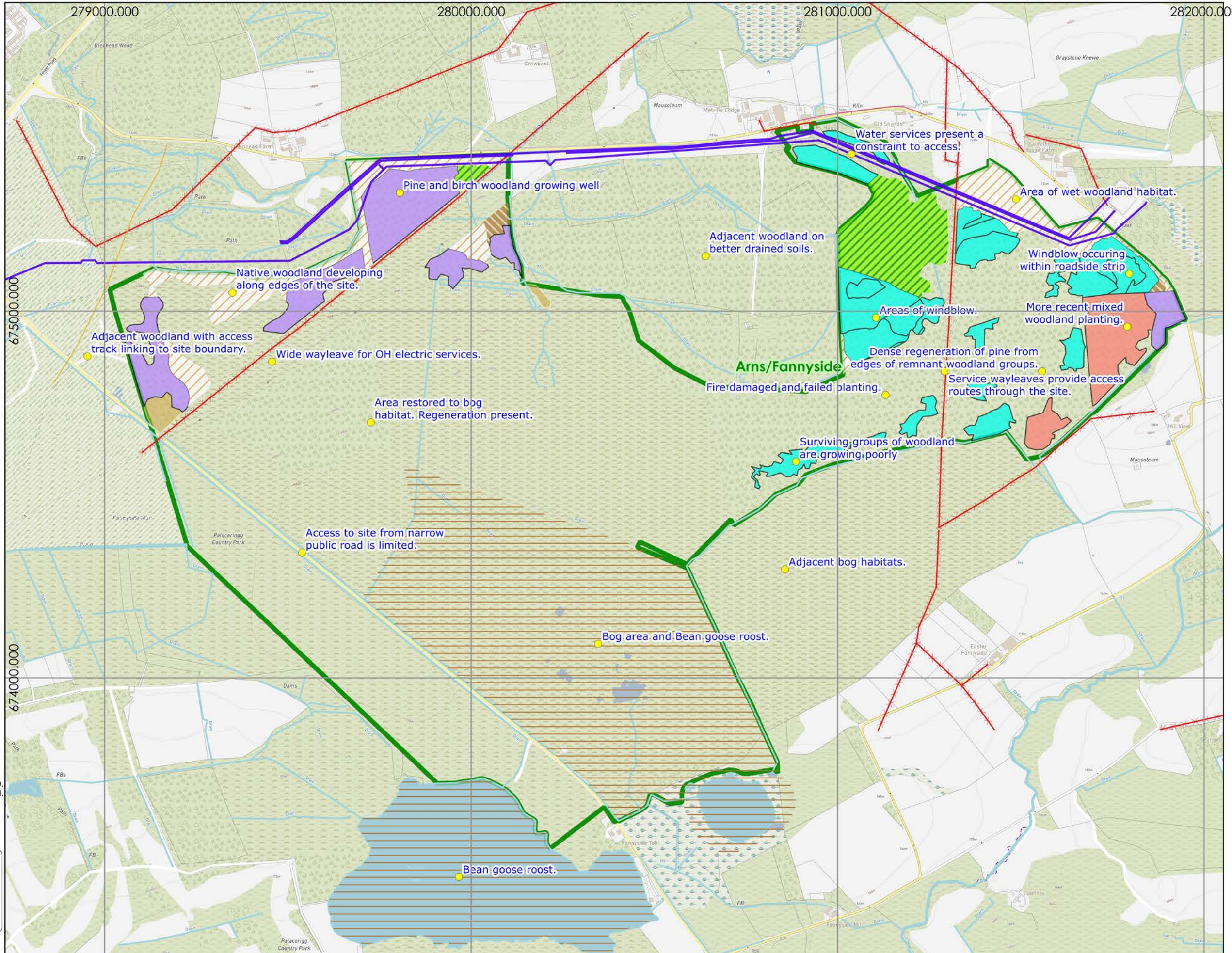

Reproduced by permission of Ordnance Survey on behalf of HMSO. © Crown copyright and database right 2021. All rights reserved. Ordnance Survey Licence Number 100024925.

Scotland's National Forest Estate is responsibly managed to the UK Woodland Assurance Standard.







Heart of Scotland Land Management Plan 2022-31

MAP 5B - Rawyards SURVEY & ANALYSIS

Scale @ A3: 1:2,500
Date: 10/05/2022

Legend

-  HoS Forest Blocks
-  Electricity Powerlines
-  Sites of Cultural Heritage interest
-  Areas of habitat interest
- Current stock (by species group)**
-  Mixed woodland
-  Native woodland

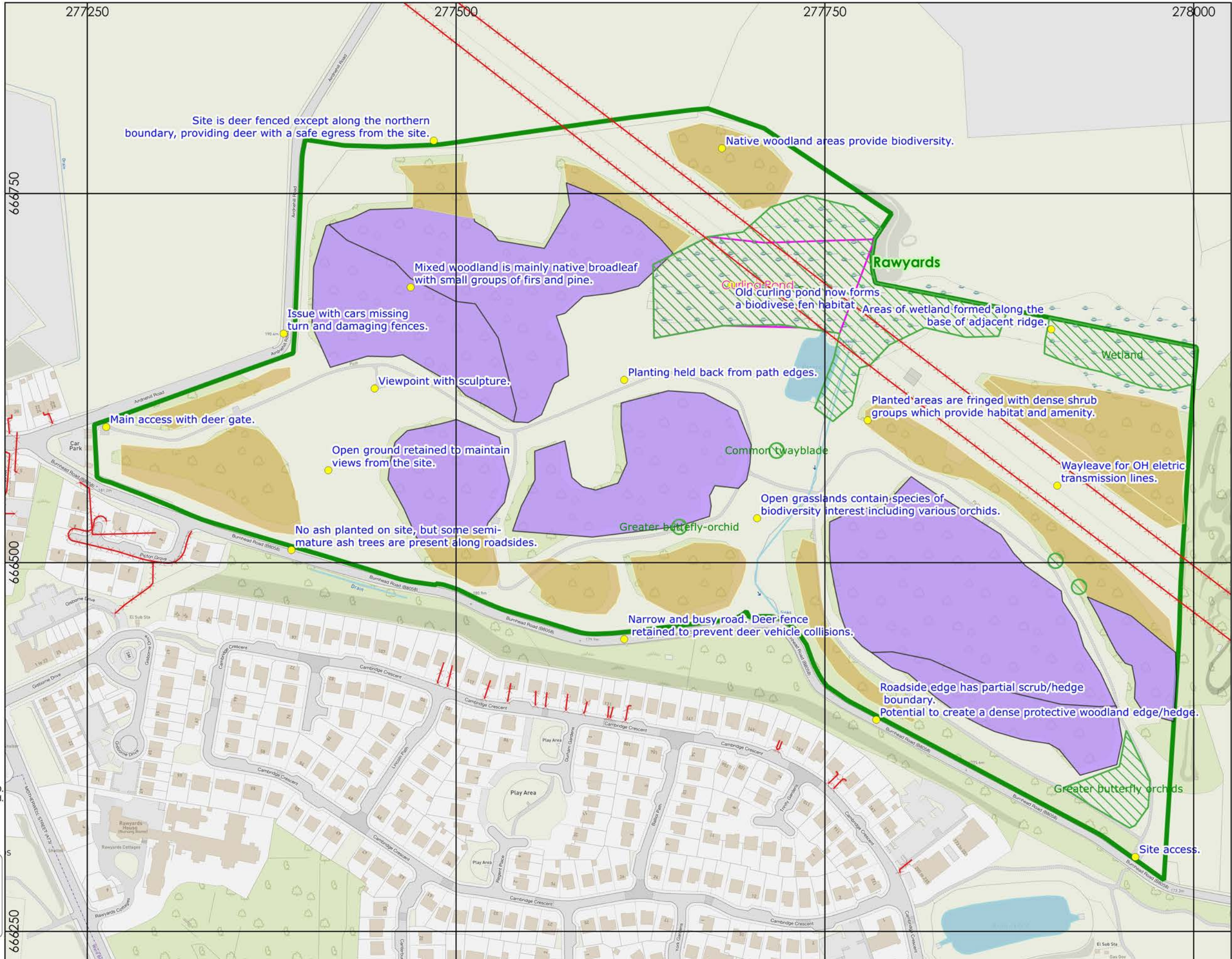

Reproduced by permission of Ordnance Survey on behalf of HMSO. © Crown copyright and database right 2021. All rights reserved. Ordnance Survey Licence Number 100024925.

Scotland's National Forest Estate is responsibly managed to the UK Woodland Assurance Standard.



Heart of Scotland
Land Management Plan 2022-31

MAP 5C - Wester Moffat
SURVEY & ANALYSIS

Scale @ A3: 1:2,500
Date: 16/06/2022

Legend

- HoS Forest Blocks
 - Electricity Powerlines
 - Water Pipelines
 - Sites of Cultural Heritage interest
 - Pheasant berry
 - Rhododendron
 - ◆ Tree health/safety issues
- Current stock (by species group)**
- Mixed broadleaves

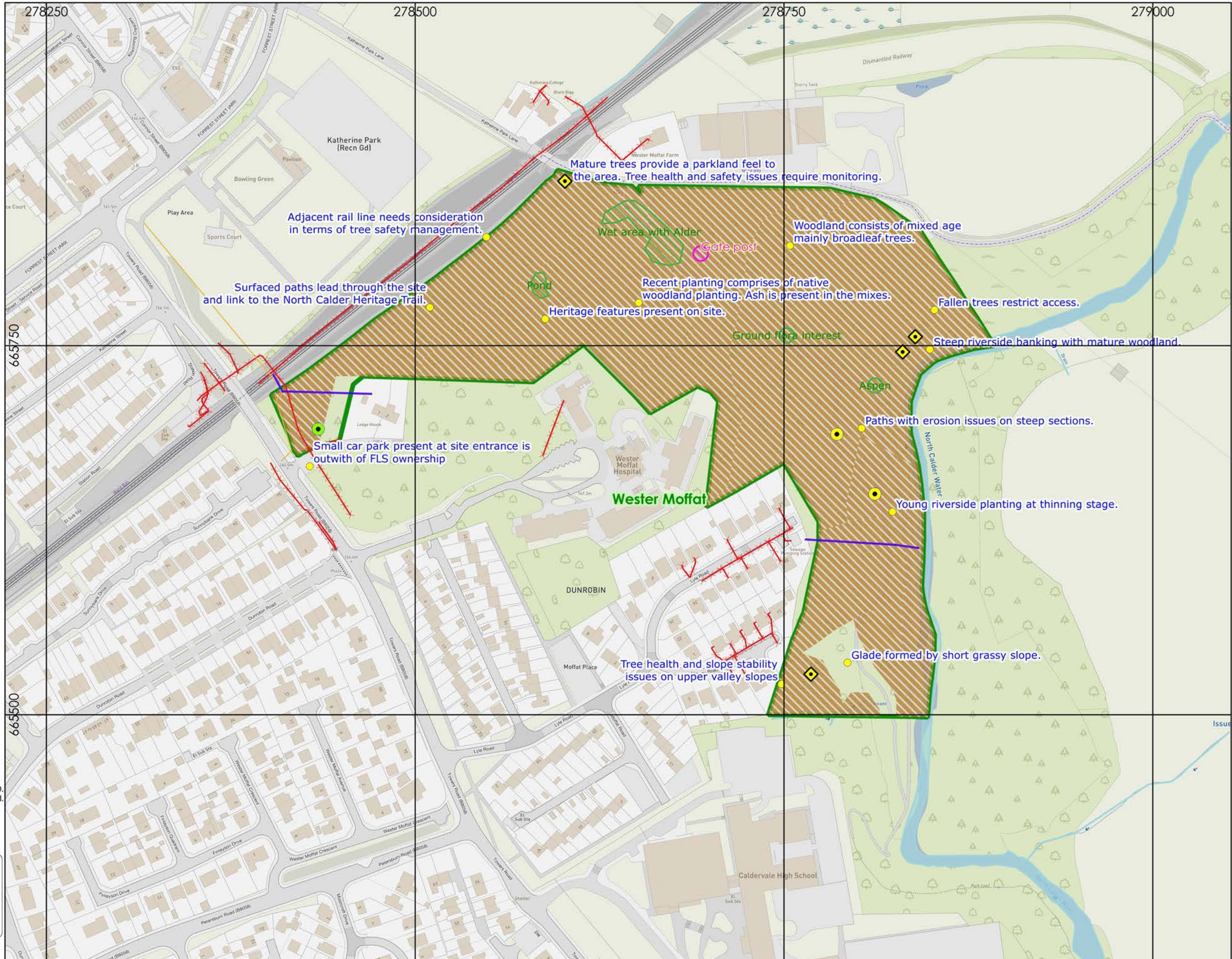

Reproduced by permission of Ordnance Survey on behalf of HMSO.
© Crown copyright and database right 2021. All rights reserved.
Ordnance Survey Licence Number 100024925.

Scotland's National Forest Estate is responsibly managed to the UK Woodland Assurance Standard.









Heart of Scotland Land Management Plan 2022-31

MAP 5D - Dunsyston SURVEY & ANALYSIS

Scale @ A3: 1:5,000
Date: 16/06/2022

Legend

-  HoS Forest Blocks
-  Electricity Powerlines
-  Water Pipelines
-  Sites of Cultural Heritage interest
-  Tree health issue (Phytophthora/CAD)
-  Field gate

Current stock (by species group)

-  Spruce
-  Larch/Sitka
-  Mixed broadleaves
-  Mixed conifer
-  Mixed woodland
-  Native woodland
-  Diffuse native woodland

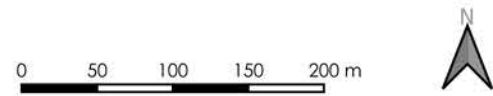

Reproduced by permission of Ordnance Survey on behalf of HMSO. © Crown copyright and database right 2021. All rights reserved. Ordnance Survey Licence Number 100024925.

Scotland's National Forest Estate is responsibly managed to the UK Woodland Assurance Standard.

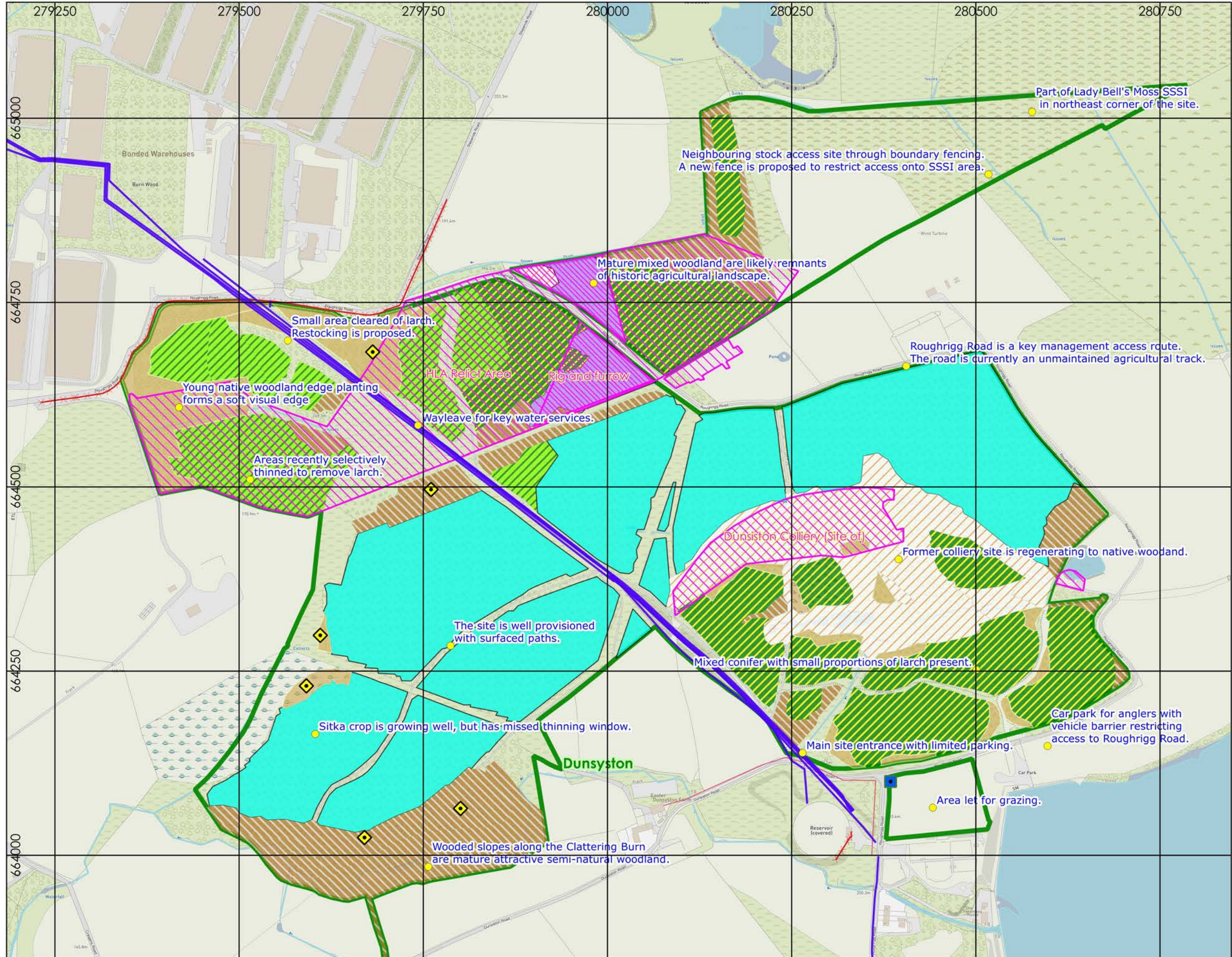

**Heart of Scotland
Land Management Plan 2022-31**

**MAP 5E - Chapelhall
SURVEY & ANALYSIS**

Scale @ A3: 1:2,500
Date: 16/06/2022

Legend

-  HoS Forest Blocks
-  Electricity Powerlines
- Current stock (by species group)**
-  Mixed broadleaves
-  Native woodland
-  Diffuse native woodland

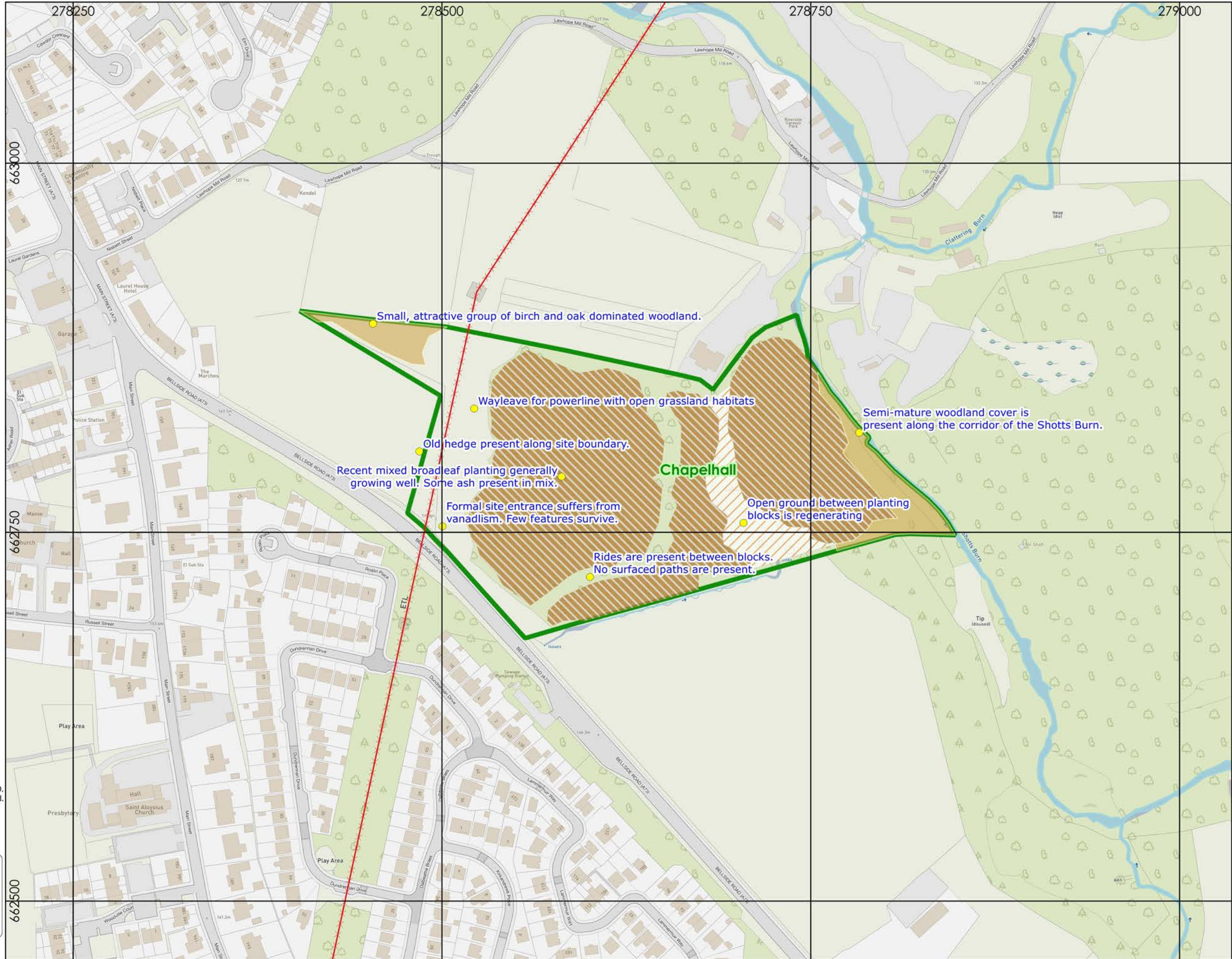

Small, attractive group of birch and oak dominated woodland.

Wayleave for powerline with open grassland habitats

Semi-mature woodland cover is present along the corridor of the Shotts Burn.

Old hedge present along site boundary.

Recent mixed broadleaf planting generally growing well. Some ash present in mix.

Chapelhall

Formal site entrance suffers from vanadism. Few features survive.

Open ground between planting blocks is regenerating

Rides are present between blocks. No surfaced paths are present.

0 50 100 m



Reproduced by permission of Ordnance Survey on behalf of HMSO.
© Crown copyright and database right 2021. All rights reserved.
Ordnance Survey Licence Number 100024925.

Scotland's National Forest Estate is responsibly managed to the UK Woodland Assurance Standard.





Heart of Scotland Land Management Plan 2022-31

MAP 5F - Nether Bracco SURVEY & ANALYSIS

Scale @ A3: 1:10,000 Date: 16/06/2022

Legend

- HoS Forest Blocks
 - Electricity Powerlines
 - Gas and Oil Pipelines
 - Sites of Cultural Heritage interest
 - Areas of habitat interest
 - Badger Set (not in use)
 - Monitor peat restoration area
- Current stock (by species group)
 - Spruce
 - Pine
 - Larch
 - Birch
 - Larch/Sitka
 - Mixed broadleaves
 - Mixed conifer
 - Mixed woodland

Reproduced by permission of Ordnance Survey on behalf of HMSO. © Crown copyright and database right 2021. All rights reserved. Ordnance Survey Licence Number 100024925.

Scotland's National Forest Estate is responsibly managed to the UK Woodland Assurance Standard.

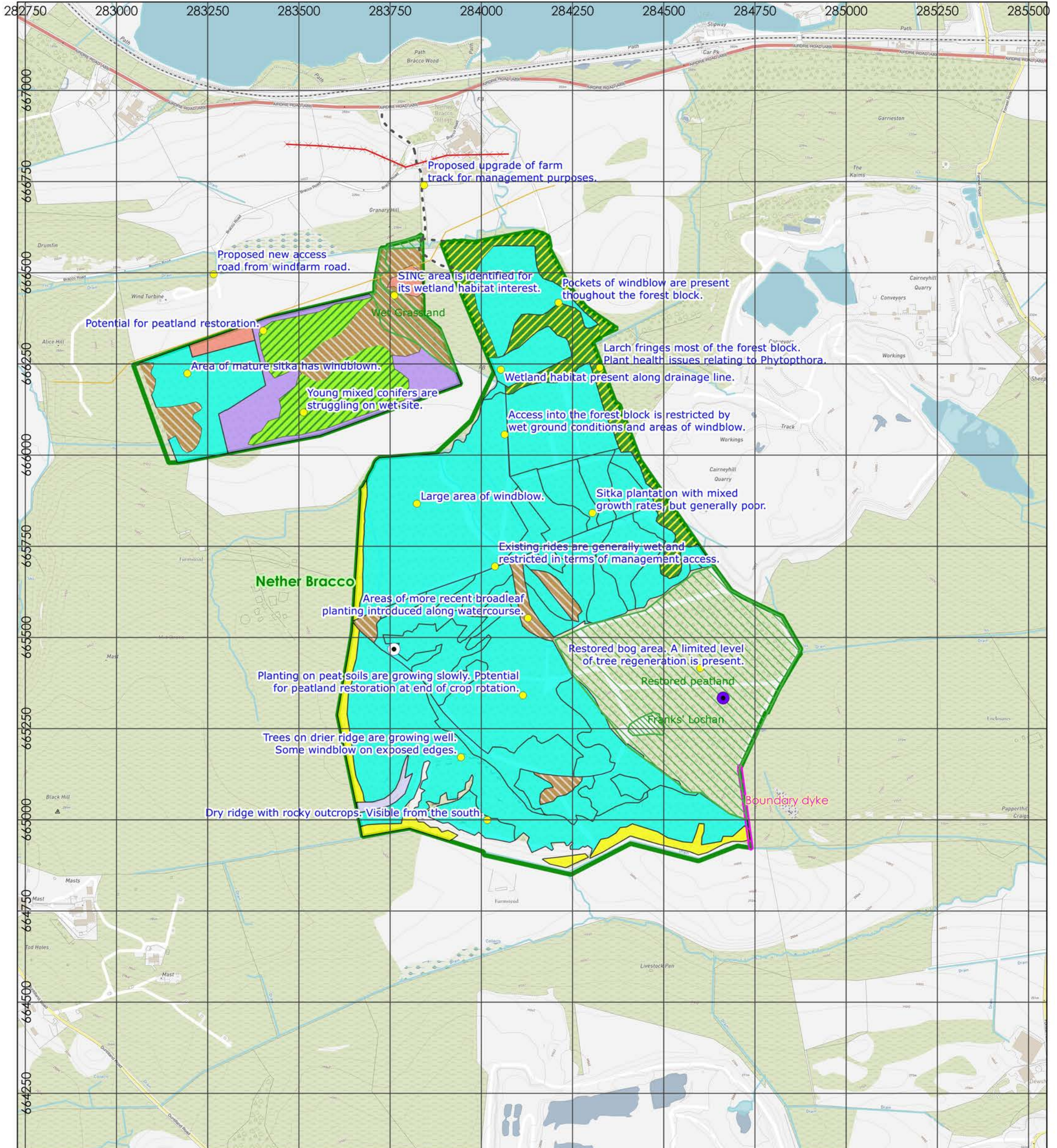

Heart of Scotland Land Management Plan 2022-31

MAP 5G - Eastfield SURVEY & ANALYSIS

Scale @ A3: 1:7,500
Date: 16/06/2022

Legend

- HoS Forest Blocks
- Electricity Powerlines
- Water Pipelines
- Sites of Cultural Heritage interest
- Areas of habitat interest
- Japanese Knotweed
- Reported mineshaft (to be secured)
- Tree health issue (CAD)
- Field gate (not in use)

Current stock (by species group)

- Spruce
- Pine
- Ash
- Mixed broadleaves
- Mixed conifer
- Mixed woodland
- Native woodland

0 100 200 300 m



Reproduced by permission of Ordnance Survey on behalf of HMSO. © Crown copyright and database right 2021. All rights reserved. Ordnance Survey Licence Number 100024925.

Scotland's National Forest Estate is responsibly managed to the UK Woodland Assurance Standard.

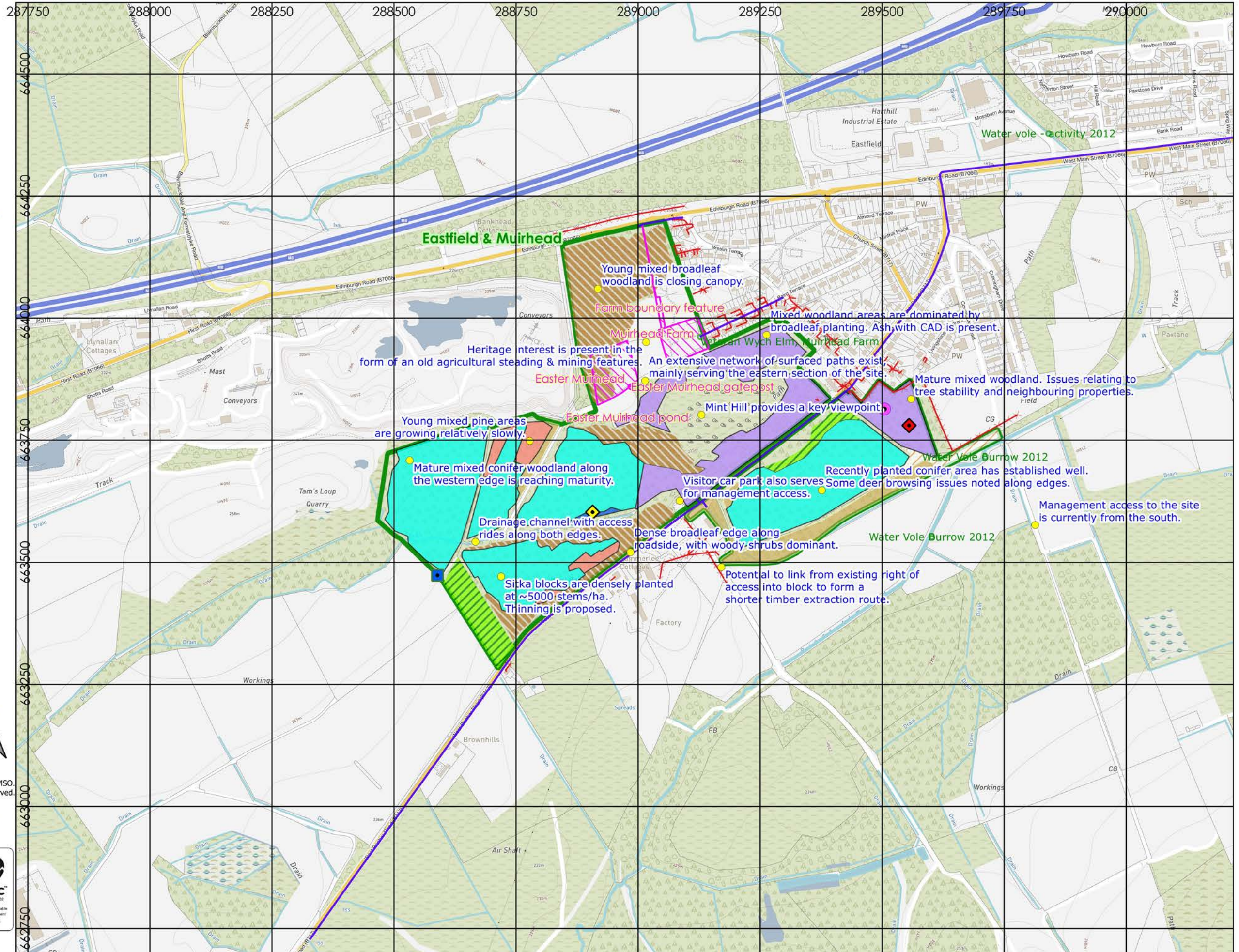

Heart of Scotland Land Management Plan 2022-31

MAP 5H - Southrigg SURVEY & ANALYSIS

Scale @ A3: 1:6,000
Date: 16/06/2022

Legend

- Forest Blocks
 - Forest Access Road
 - Tele-Communication service
 - Electricity Powerlines
 - Water Pipelines
 - Areas of habitat interest
- Current stock (by species group)**
- Spruce
 - Larch
 - Birch
 - Larch/Sitka
 - Mixed broadleaves
 - Mixed conifer
 - Mixed woodland
 - Native woodland
 - Diffuse native woodland

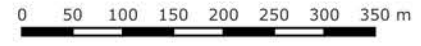
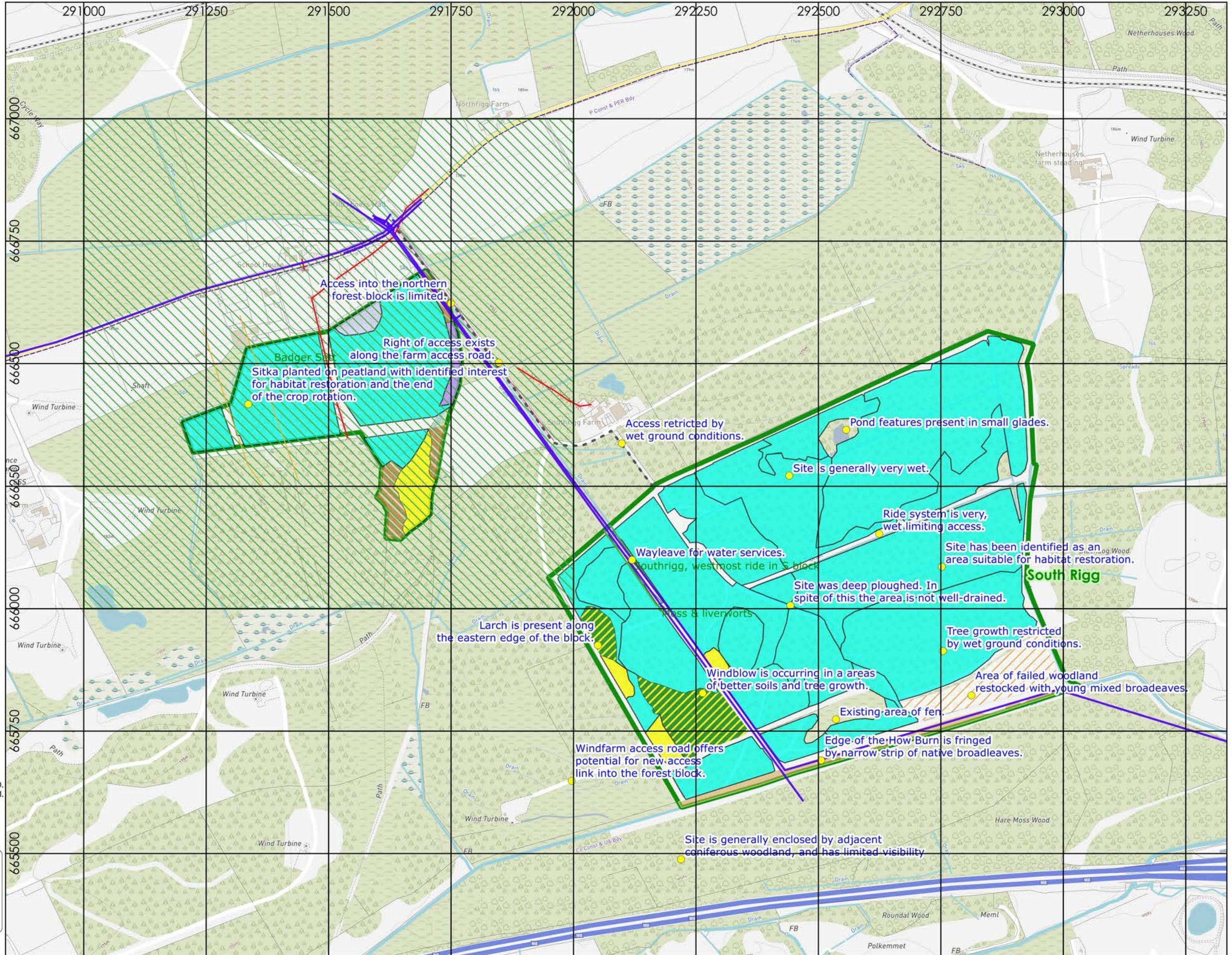

Reproduced by permission of Ordnance Survey on behalf of HMSO. © Crown copyright and database right 2021. All rights reserved. Ordnance Survey Licence Number 100024925.

Scotland's National Forest Estate is responsibly managed to the UK Woodland Assurance Standard.

